

FILED
 GREENVILLE CO. S.C.
 Dec 22 4 12 PM '80
 DONNIE S. TANKERSLEY
 R.M.C.

Janie Martin Taylor
 857-66
 P.B. ZZZ, PG. 107

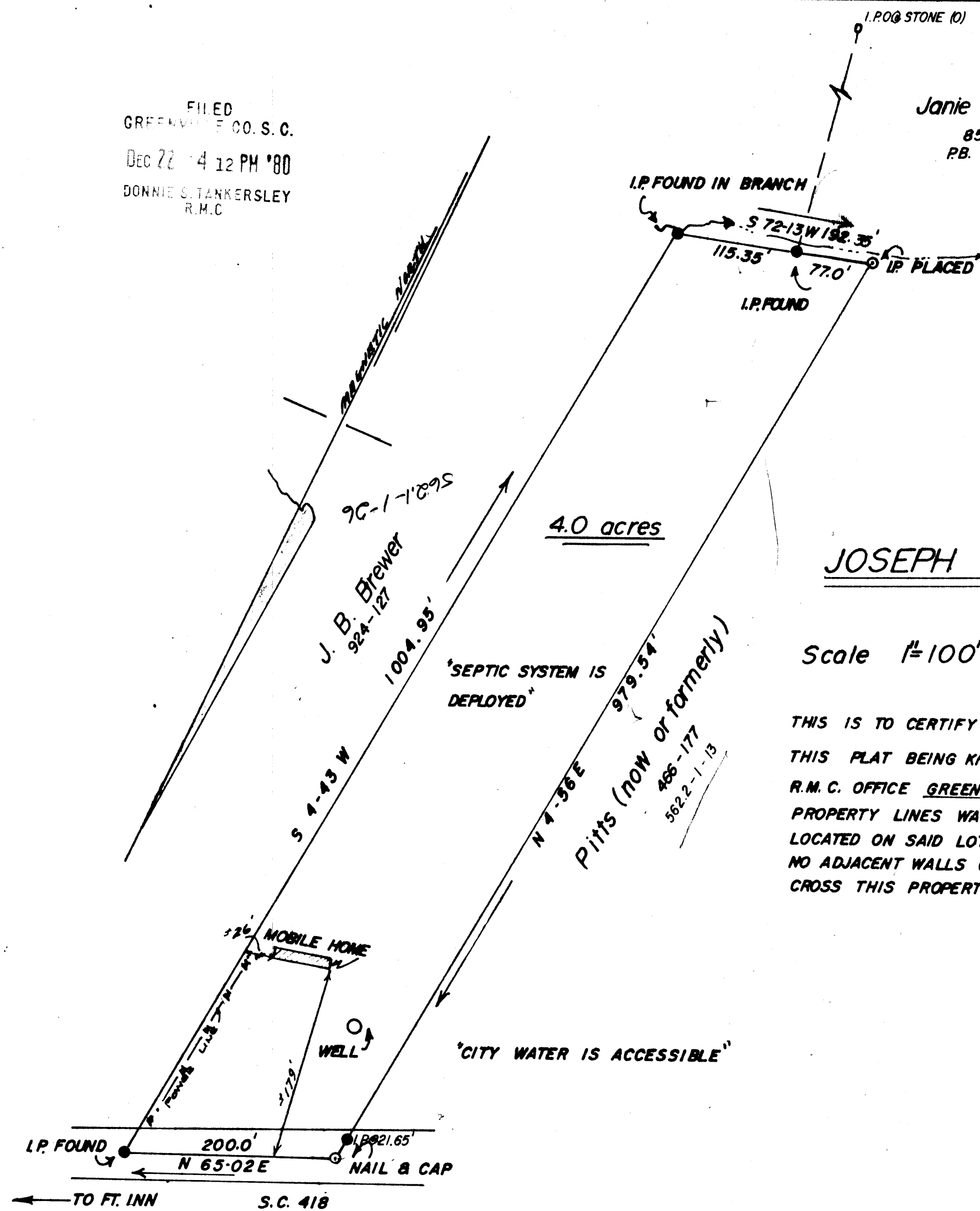

JOSEPH R. AND PEGGY H. CHAMBERS

Scale 1"=100'

NEAR FT. INN, S.C.

THIS IS TO CERTIFY THAT ON THE 16TH DAY OF DECEMBER, 1980, I SURVEYED THE PROPERTY SHOWN ON THIS PLAT BEING KNOWN AS LOT (NONE) ON PLAT OF "FARROW ESTATE", AND RECORDED IN THE R.M.C. OFFICE GREENVILLE COUNTY, S.C. IN DEED BOOK 466 AT PAGE 177; AND THAT THE PROPERTY LINES WALLS AND BUILDINGS ARE SHOWN HEREON, AND THAT THE WALLS AND BUILDINGS LOCATED ON SAID LOT DO NOT ENCR OACH OR PROJECT ON ADJACENT STREETS OR PROPERTY, AND THAT NO ADJACENT WALLS OR BUILDINGS ENCR OACH OR PROJECT ON SAID PREMISES, AND NO POWER LINES CROSS THIS PROPERTY EXCEPT AS SHOWN HEREON.

J. L. Montgomery, III
 J. L. MONTGOMERY, III, REGISTERED SURVEYOR,
 STATE OF SOUTH CAROLINA

18533.

8-I-24

DEC 22 1980

GCTO -----3 DE22 80 645 5.00CI

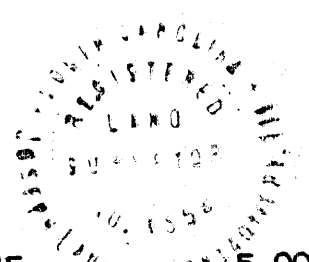

F.B. 1170-A

Donnie S. Tankersley

MICROFILMED