

MICROFILMED

FILED
GREENVILLE CO. S. C.
Nov 24 11 08 AM '80
DONNIE S. TANKERSLEY
R.M.C.

Note: Improvements
on this lot are not
in a flood hazard
area.

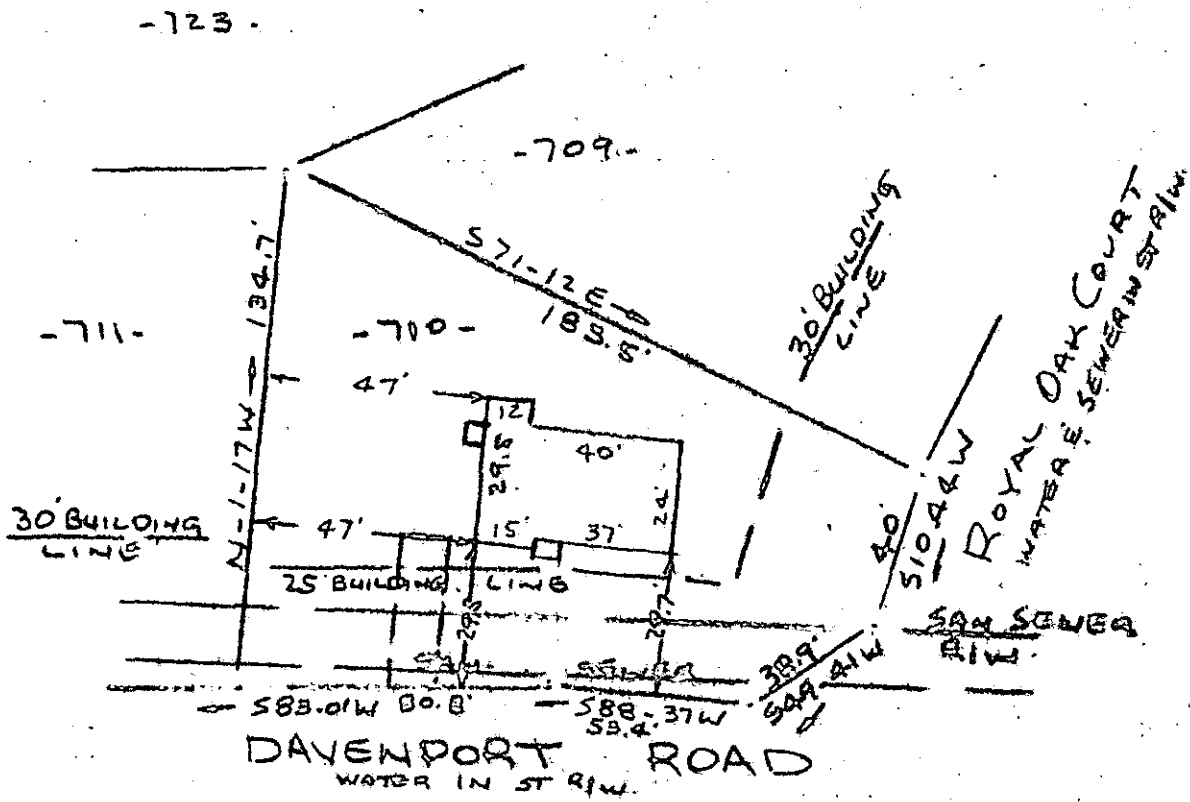
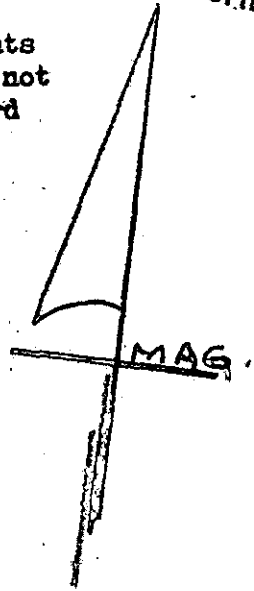

PROPERTY OF
JOSEPH L. BOYD
SIMPSONVILLE, S. C.
SCALE 1" = 40' 20 NOV. 1980

ECTO
3
NOV 24 80
013
3.00CI

This is to certify that on the 20th day of November, 1980, I surveyed the property shown on this plat, being known as lot 710 on plat of Sheet No. 2 of 2 WESTWOOD SECTION VI and recorded in the RMC Office Greenville County, S. C., in Plat Book "5 - P" at Page 35; and that the property lines, walls and buildings are as shown hereon, and that the walls and buildings located on said lot do not encroach or project on adjacent street or property, and that no adjacent walls or buildings encroach or project on said premises, and no power lines cross this property except as shown hereon.

15920

8-H-96

NOV 24 1980

R. B. Bruce
R. B. Bruce, SLS #1952

CAROLINA SURVEYING CO.
112 Manly St.
Greenville, S. C.

