

Note:
Improvements on
this lot are not
in a flood
hazard area.

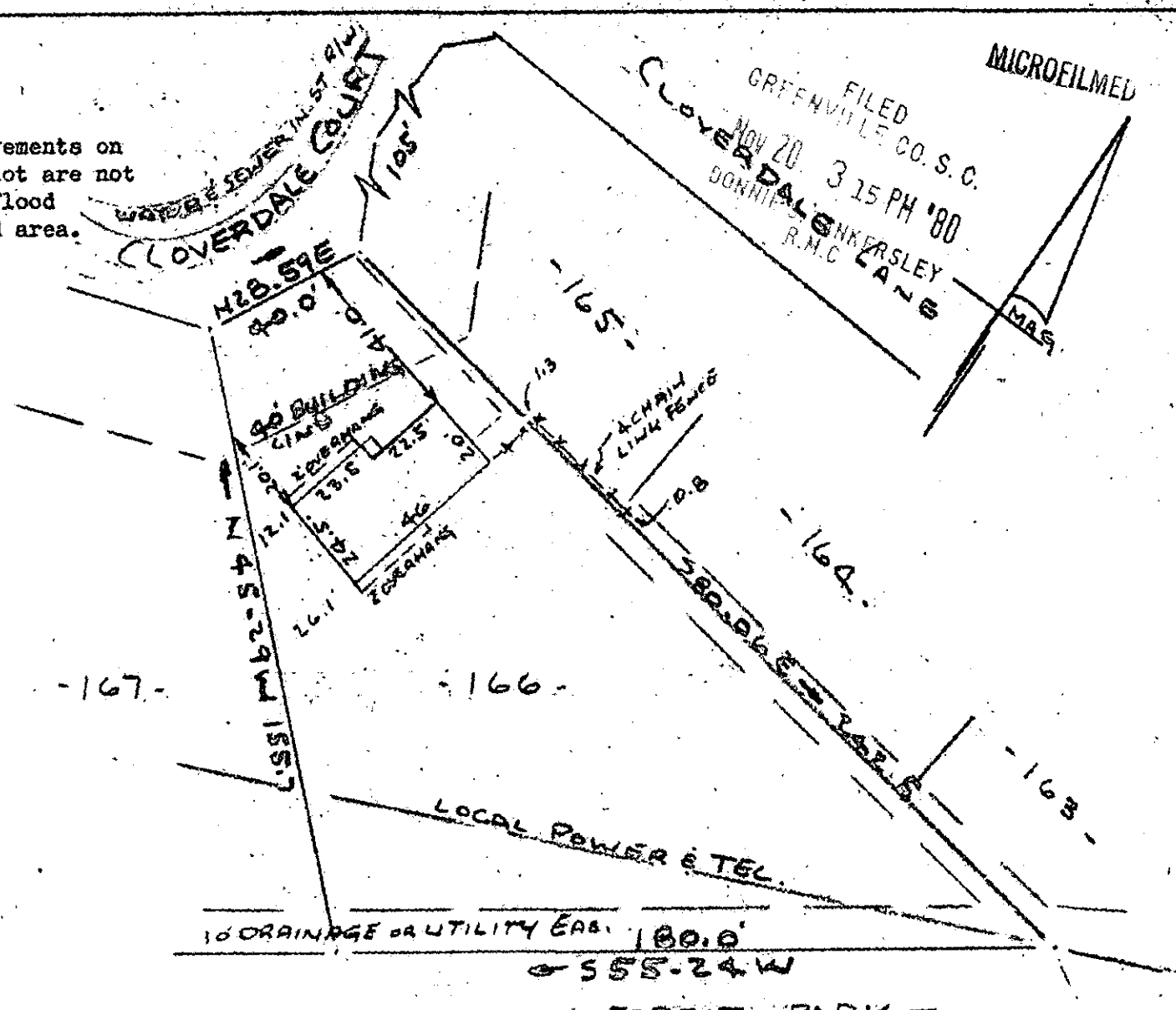

FILED
GREENVILLE CO. S. C.
NOV 20 3 15 PM '80
DONNIE B. HENKERSLEY
R.M.C. L.A.S.
MICROFILMED

PROPERTY OF
RALSTON MOORE
NEAR GREENVILLE, S. C.
SCALE 1" = 40' 11 NOV. 1980

ECTO 3 NOV 20 1980

This is to certify that on the 11th day of November, 1980, I surveyed the property shown on this plat, being known as lot 166 on plat of SECTION NO. ONE BELLINGHAM and recorded in the RMC Office Greenville County, S. C., in Plat Book "4 - N" at Page 22; and that the property lines, walls and buildings are as shown hereon, and that the walls and buildings located on said lot do not encroach or project on adjacent street or property, and that no adjacent walls or buildings encroach or project on said premises, and no power lines cross this property except as shown thereon.

8-A-87 15639
NOV 20 1980

3.00CI

CAROLINA SURVEYING CO.
112 Manly St.
Greenville, S. C.

R. B. Bruce
R. B. Bruce, RLS #1952

230/36

300.1-1.43