

MICROFILMED

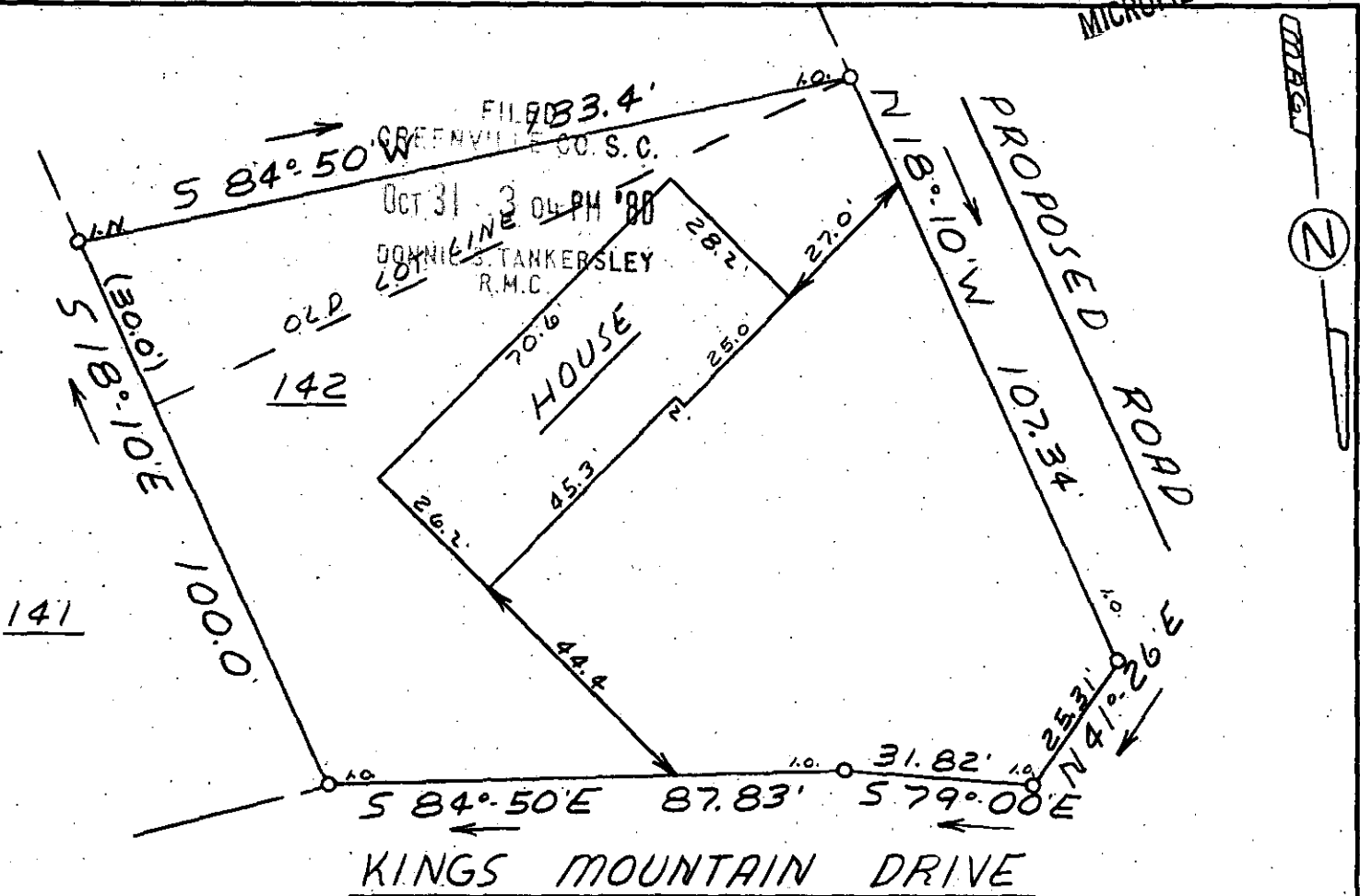

This is to certify that on October 23, 1980, I surveyed the property shown on this plat, known as Lot 142 on plat of Canebrake Subdivision and a portion of Property of College Properties, Inc., recorded in the RMC Office of Greenville County in Plat Book 7C on page 11, and that the property lines, walls and buildings are as shown hereon; that the building located on said property does not encroach or project on adjacent streets or property, and that no adjacent walls or buildings encroach or project on said premises, and that no utility lines cross this property except as shown hereon. This property is not located in a designated flood hazard area.

5' drainage and utility easement on all side lot lines, and 10' on all rear lot lines.

13834

OCT 31 1980

8H-39

James R. Freeland
 James R. Freeland RLS & PE 4781



STATE OF SOUTH CAROLINA
 GREENVILLE COUNTY
 CANEBRAKE
 PHASE I - LOT 142
 PROPERTY OF
 PREMIER INVESTMENT CO.
 INC.

FREELAND & ASSOCIATES Engineers • Land Surveyors	
GREENVILLE, S.C.	
SURVEY	DCH
DRAWN	MCL
CHECK	MCL
SCALE	1" = 30'
DATE	10-23-80
DWG. NO.	80-5861