

FILED
GREENVILLE CO. S. C.
OCT 31 2 01 PM '80
31A
DONNIE S. TANKERSLEY
R.M.C.

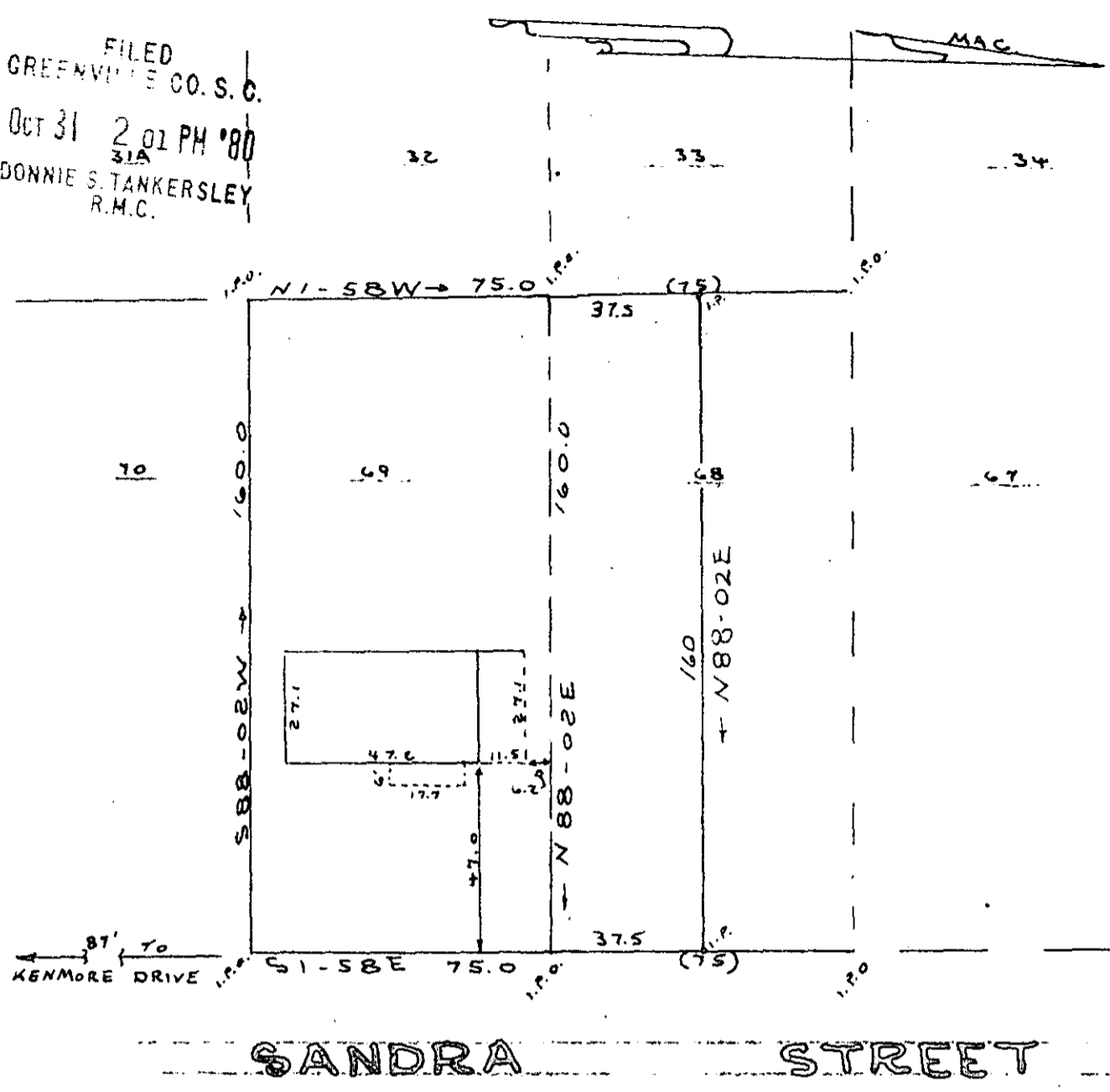

OCT 31 1980

8-H-32 ✓
13837

I hereby certify that on Oct. 1, 1980 I surveyed lot 69 and the southern part of lot 68 according to a plat of Sec. one of Rockvale dated Oct. 1958 and recorded in plat book "QQ" on page 108 in the R.M.C. office of Greenville county; and that the property lines, buildings and walls are as shown hereon that no walls or buildings encroach on adjacent streets or property, and no buildings or walls encroach or project on these premises, and that the structures are not within a flood hazard area.

Charles F. Webb
Charles F. Webb RLS

PROPERTY OF
WILLIAM M. FLEMINGS
JOSEPHINE D. FLEMINGS

NEAR GREENVILLE
GREENVILLE COUNTY, S. C.

WEBB SURVEYING & MAPPING CO.

SCALE 1/2" = 40' DATE OCT. 1, 1980

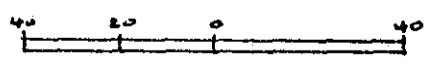

CHARLES F. WEBB
REGISTERED
1977
LAND SURVEYOR
SOUTH CAROLINA

4 5 18 01 31 E 3.00 A4