

MICROFILMED

Note: Improvements on this lot are not in a flood hazard area.

OCT 31 1980

FILED
GREENVILLE CO. S.C.
OCT 31 11 05 AM '80
DONNIE S. TANKERSLEY
R.M.C.

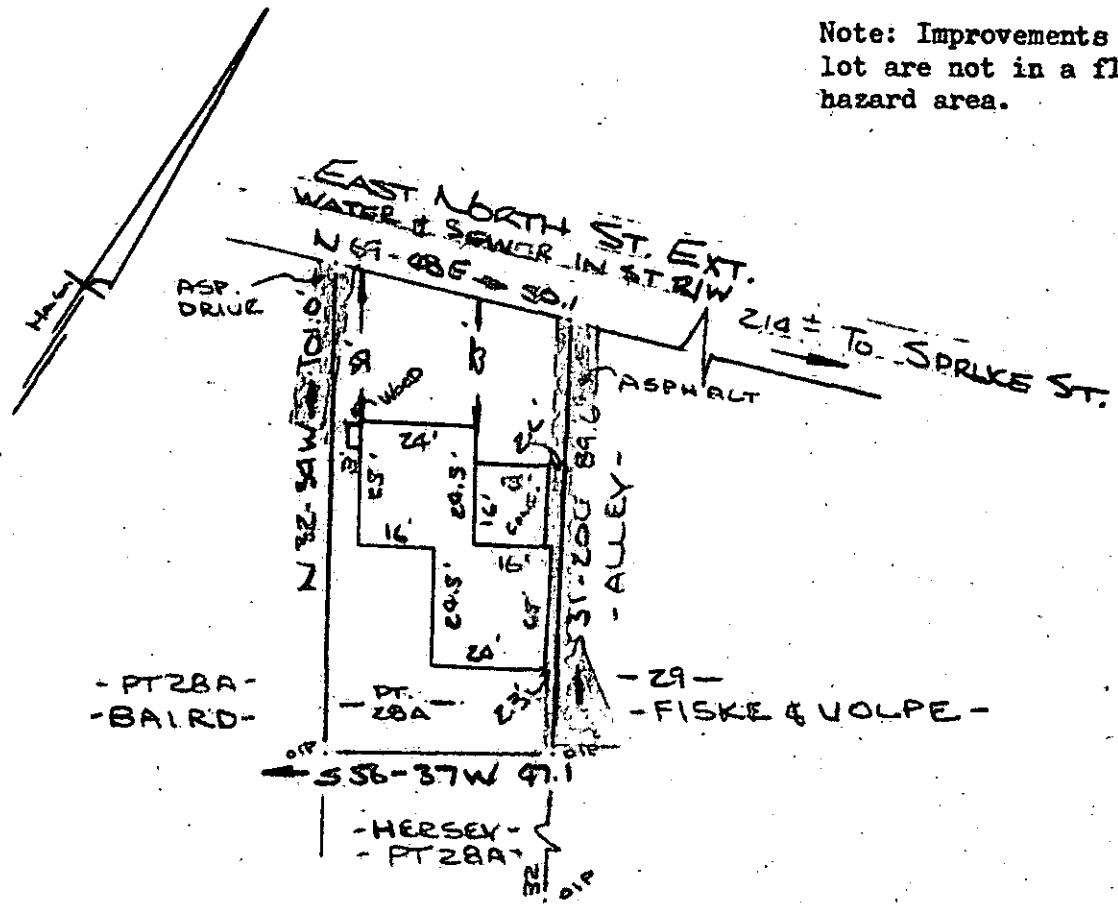

PROPERTY OF
 LISELOTTE A. BAIRD & ROLAND M. BAIRD
 GREENVILLE, S.C.
 SCALE 1"=40' 13 OCT 1980

This is to certify that on the 13th day of October, 1980, I surveyed the property shown on this plat, being known as part of lot 28 - A on plat of PROPERTY OF LISELOTTE A. BAIRD & ROLAND M. BAIRD and recorded in the RHC Office Greenville County, S. C., in Plat Book _____ at Page _____; and that the property lines, walls and buildings are as shown hereon, and that the walls and buildings located on said lot do not encroach or project on adjacent street or property, and that no adjacent walls or buildings encroach or project on said premises, and no power lines cross this property except as shown hereon.

13838

8-H-36

CAROLINA SURVEYING CO.
 112 Manly St.
 Greenville, S. C.

R. B. Bruce
 R. B. Bruce, RLS #1952