

MICROFILMED

"THIS PROPERTY IS NOT LOCATED IN A FLOOD PLAIN."

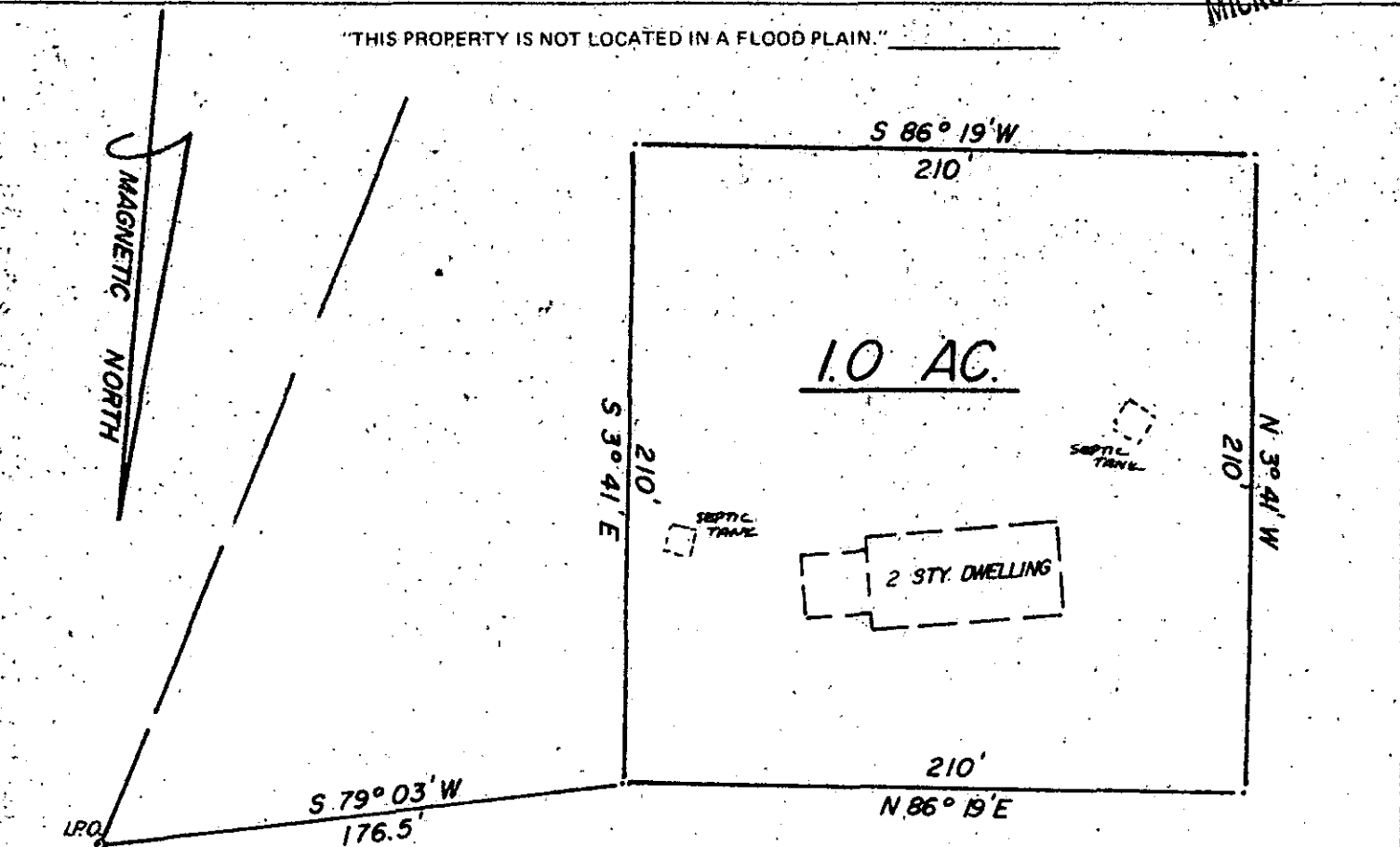

NOTE:
WATER SUPPLIED BY PUBLIC WATER SYSTEM.

SURVEY FOR:

JAYNE THOMPSON

✓ 8-H-31

FILED
OCT 28 3 23 PM '80
DONNIE S. TANKERSLEY
R.M.C.

SCALE: 1" = 60'

13364

THIS IS TO CERTIFY THAT ON THE 15TH DAY OF OCTOBER, 1980, I SURVEYED THE PROPERTY SHOWN ON THIS PLAT, BEING KNOWN AS LOT _____ ON PLAT OF _____, AND RECORDED IN THE R. M. C. OFFICE _____ COUNTY, S. C. IN _____ BOOK _____ AT PAGE _____, AND THAT THE PROPERTY LINES, WALLS, AND BUILDINGS ARE SHOWN HEREON, AND THAT THE WALLS AND BUILDINGS LOCATED ON SAID LOT DO NOT ENCROACH OR PROJECT ON ADJACENT STREETS OR PROPERTY, AND THAT NO ADJACENT WALLS OR BUILDINGS ENCROACH OR PROJECT ON SAID PREMISES, AND NO POWER LINES CROSS THIS PROPERTY EXCEPT AS SHOWN HEREON.

NEAR FOUNTAIN INN, SOUTH CAROLINA, GREENVILLE COUNTY
REF. PLAT OF TRACT OF J.W. TERRY PROP., JULY 16, 1976 BY MORGAN & APPLEWHITE ENGR. ASSOC.

"THIS IS TO CERTIFY THAT THE ERROR OF CLOSURE OF THIS SURVEY IS 1 IN 2500 ±, AND THE ACREAGE HAS BEEN DETERMINED BY THE D.M.D. METHOD."

J. L. Montgomery III
J. L. MONTGOMERY III
R. L. S. No. 4552
Simpsonville, S. C.

0.9 mi. to
HWY. S-23-543
SPIRE (O)