

MICROFILMED

FILED
GREENVILLE CO. S. C.
OCT 27 12 25 PM '80
DONNIE S. TANKERSLEY
R.M.C.

MIGNON WOODWARD HOFFMAN

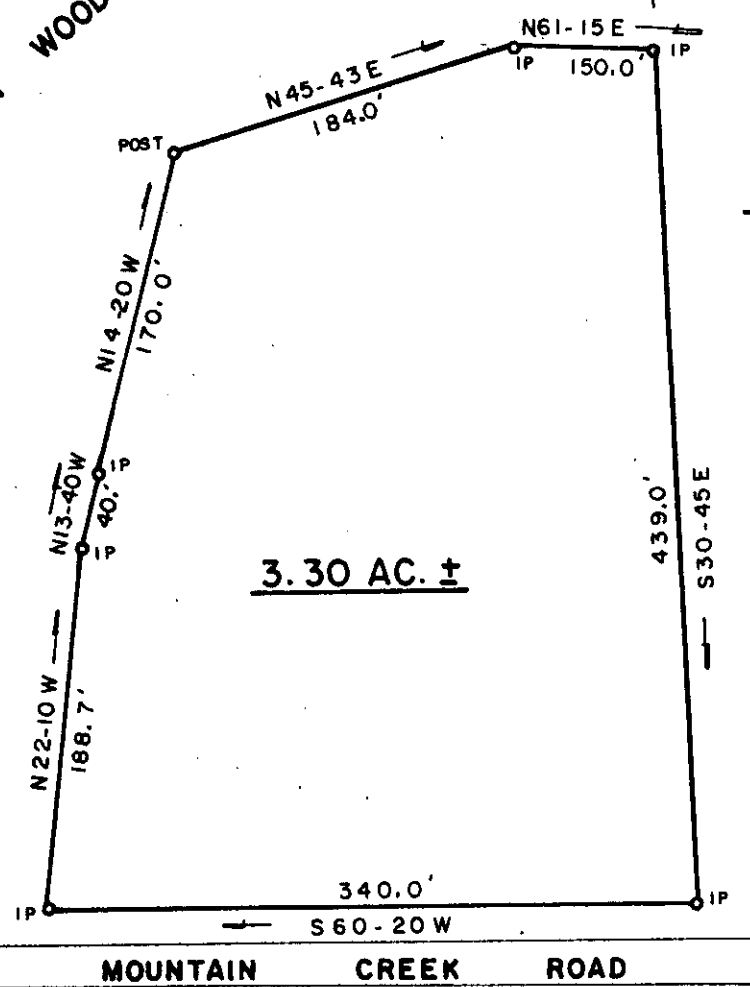

NOT SURVEYED THIS DATE
PLATTED FROM DEED

8-H-27

OCT 27 1980

13220

PLAT FOR: RUBY S. SANDERS			
LOCATION: IN CHICK SPRINGS TOWNSHIP			
COUNTY: GREENVILLE	STATE: S. C.	E/C:	AREA BY DMD
CO. BLK. MAP REF.: P 25 - 2 - 4.1	D/B REF.: 537 .p. 289	P/B REF.:	
DATE: OCT. 24, 1980	scale 100 0 100 200		

SURVEYED BY
JAMES V. GREGORY, R.L.S.
RT. 3 - BOX 237
CAMPOBELLO, S. C. 29322

James V. Gregory

SOUTH CAROLINA
REGISTERED LAND SURVEYOR
JAMES V. GREGORY
110.6329

1440
REGISTRATION # 6329

~~I HEREBY CERTIFY THAT THE MEASUREMENTS AS SHOWN ARE CORRECT AND THERE ARE NO ENCROACHMENTS OR PROJECTIONS OTHER THAN SHOWN.~~

MEMBER S. C. SOCIETY OF REGISTERED LAND SURVEYORS