

FILED  
GREENVILLE CO. S.C.  
OCT 23 4 06 PM '80  
DONNIE S. TANKERSLEY  
R.M.C.

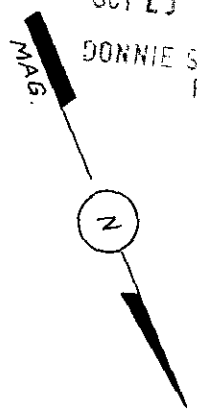

PLANO DR.

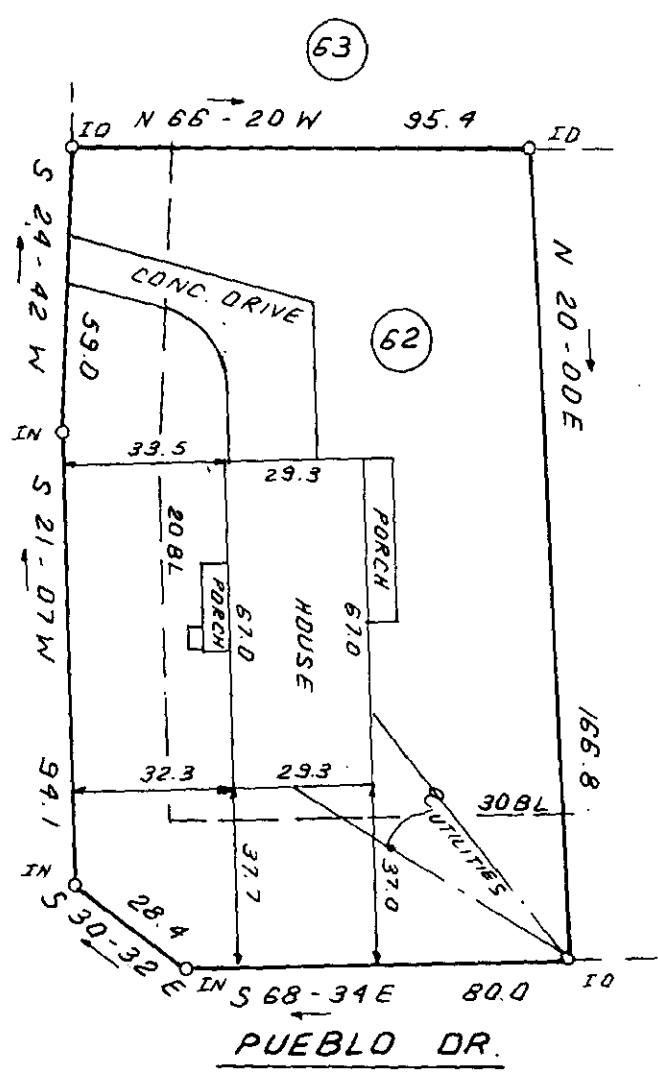

This is to certify that on October 20, 1980, I surveyed the property shown on this plat, known as Lot 62 on plat of Longforest Acres, recorded in the RMC Office of Greenville County in Plat Book JJJ on page 53, and that the property lines, walls and buildings are as shown hereon; that the building located on said lot does not encroach or project on adjacent streets or property, and that no adjacent walls or buildings encroach or project on said premises, and that no utility lines cross this property except as shown hereon. This property is not located in a designated flood hazard area.

8-H-14

OCT 23 1980  
James R. Freeland  
James R. Freeland RLS & PE 4781

12845

TAX BLOCK BOOK 427-1-52



STATE OF SOUTH CAROLINA  
GREENVILLE COUNTY

LONG FOREST ACRES  
LOT 62  
PROPERTY OF  
JAMES EARL NEELY  
DIANNE S. NEELY

FREELAND & ASSOCIATES  
Engineers • Land Surveyors

GREENVILLE, S.C.

SURVEY D.C.H.
DRAWN B.R.
CHECK MC
SCALE 1" = 40'
DATE OCT. 20. 80
DWG. NO. 5836

GC10  
3 OCT 23 80  
204  
3,0001