

FILED
GREENVILLE CO. S.C.
REF. I.P.C. 16.5
OCT 22 1 47 PM '80
DONNIE S. TANKERSLEY
R.M.C.

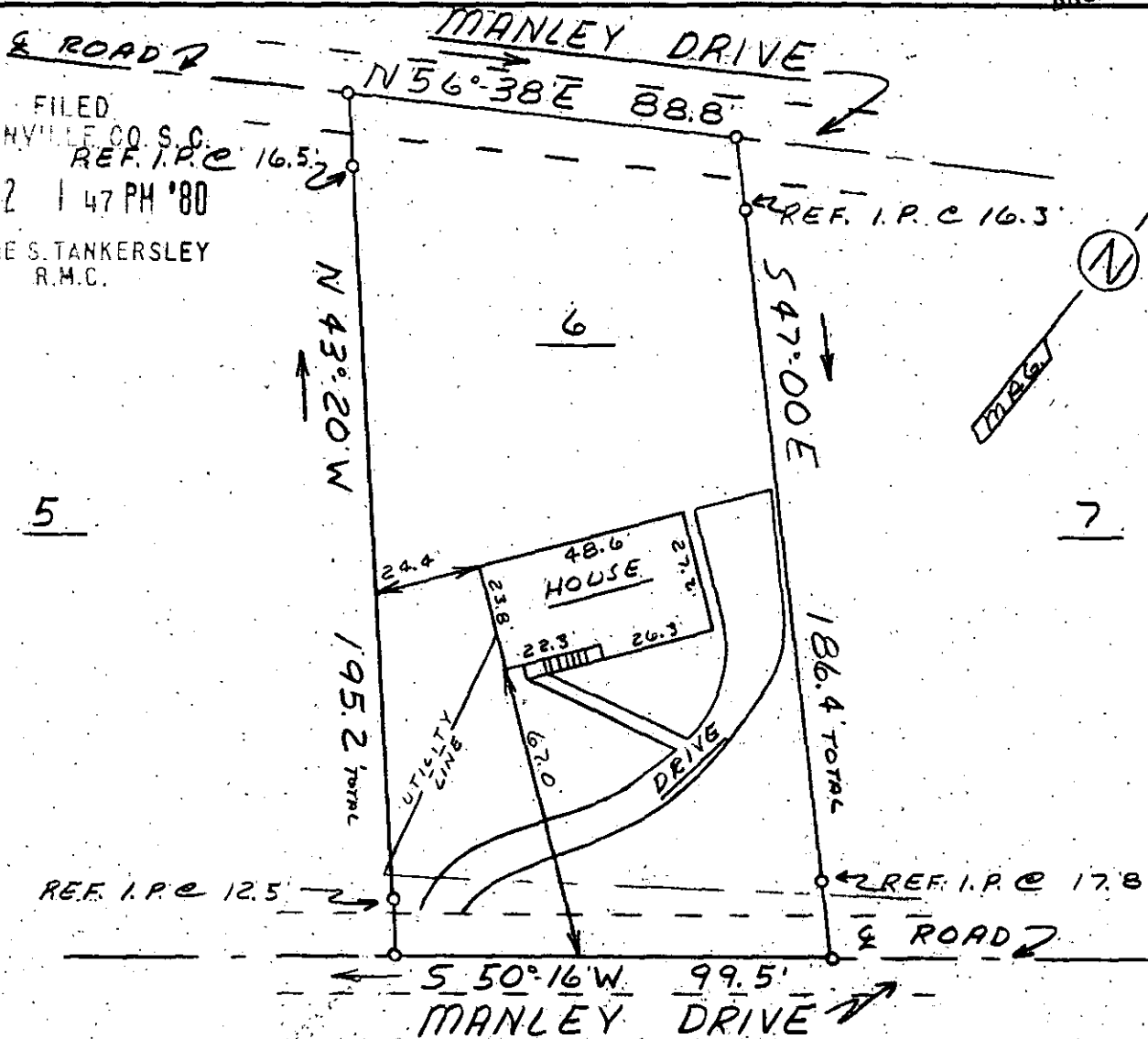

This is to certify that on October 20, 1980, I surveyed the property shown on this plat, known as Lot 6 on plat of Paris Mountain Heights, recorded in the RMC Office of Greenville County in Plat Book HH on page 151, and that the property lines, walls and buildings are as shown hereon; that the property lines, walls and buildings are as shown hereon; that the building located on said lot does not encroach or project on adjacent streets or property, and that no adjacent walls or buildings encroach or project on said premises, and that no utility lines cross this property except as shown hereon. This property is not located in a designated flood hazard area.

OCT 22 1980

8-H-7 12677 James R. Freeland RLS & PE 4781



STATE OF SOUTH CAROLINA
GREENVILLE COUNTY

PARIS MOUNTAIN HEIGHTS

LOT 6
PROPERTY OF
LINDSEY D. COLE III

FREELAND & ASSOCIATES
Engineers • Land Surveyors

GREENVILLE, S.C.

| | |
|----------|----------|
| SURVEY | LT |
| DRAWN | MC |
| CHECK | MC |
| SCALE | 1" = 40' |
| DATE | 10-20-80 |
| DWG. NO. | 80-5844 |