

MICROFILME

"THIS IS TO CERTIFY THAT THE ERROR OF CLOSURE OF THIS SURVEY IS 1 IN 5000+, AND THE ACREAGE HAS BEEN DETERMINED BY THE D.M.D. METHOD" J.H. Martin

OCT 22 1980

FILED  
GREENVILLE CO. S.C.  
OCT 22 12 12 PM '80  
BONNIE S. TANKERSLEY  
R.M.C.

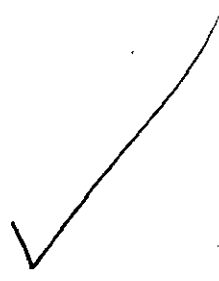
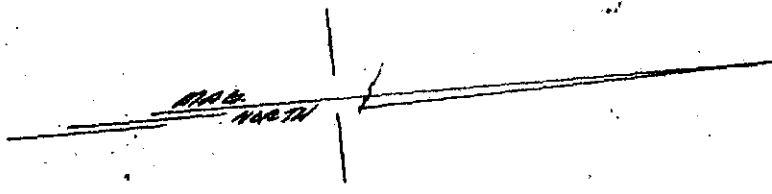

8-H-6

12676

NORTH HARRISON  
BRIDGE ROAD

34.58 W 400.94

0005 571-185

481.14 W 556.88

10.0 A.C.

178.41  
122.55 E

LINE OF FORMERLY TURNER

585.34 W 376.58 E

240.00

116.29 E  
27.48

485.34 W 1000.56

LINE OF FORMERLY GOODRICH

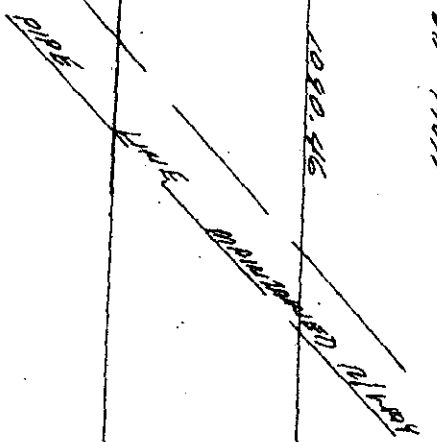

200.00  
N5-09E

981.87  
TO HARRISON  
BRIDGE RD.

PREPARED FOR: MARGIE  
D. MICHAEL PAXTON

SCALE: 1"=200'  
DATE: 9-7-80

APPROVED BY  
J.H. Martin  
R.M.C.

DRAWN BY  
REVISED (9-7-80)

(COMPILED FROM OTHER SURVEYS)

DRAWING NUMBER

SOUTH GREENVILLE CO., S.C.

20-9-818

2498122E

30014