

Note: Improvements on this lot are not in a flood hazard area.

REDMONT HIGHWAY
OLD U.S. HWY 29
WATER & SEWER IN RD R/W

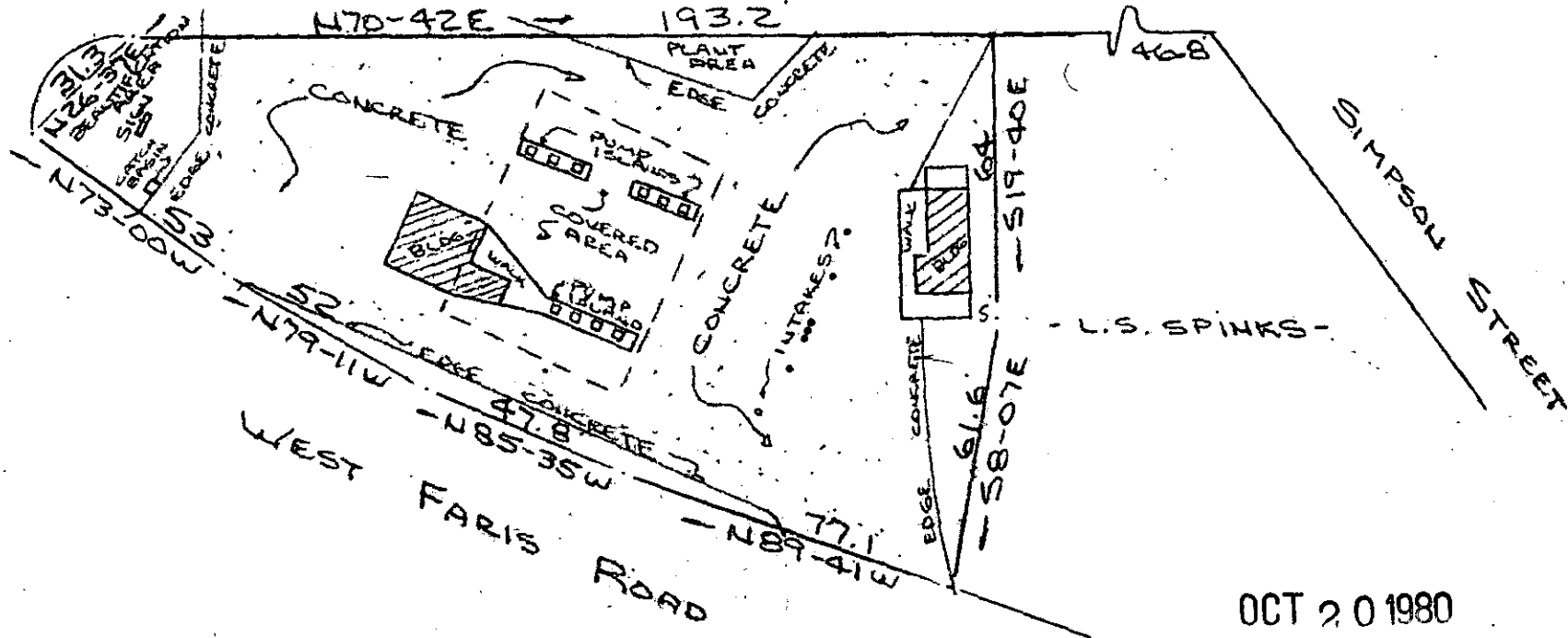

FILED
GREENVILLE CO. S.C.
OCT 20 3 57 PM '80
SONNIE S. TANKERSLEY
R.M.C.

OCT 20 1980

PROPERTY OF
SPINX OIL CO., INC.
NEAR GREENVILLE, S.C.
SCALE: 1" = 40' 14 OCT 1980

8-H-L 12425

This is to certify that on the 14th day of October, 1980, I surveyed the property shown on this plat, being known as PROPERTY OF SPINX OIL CO., INC. and recorded in the REC Office Greenville County, S. C., in Plat Book 6 - P at Page 75; and that the property lines, walls and buildings are as shown hereon, and that the walls and buildings located on said lot do not encroach or project on adjacent street or property, and that no adjacent walls or buildings encroach or project on said premises, and no power lines cross this property except as shown hereon.

CAROLINA SURVEYING CO.
112 Manly St.
Greenville, S. C.

R. B. Bruce
R. B. Bruce, RLS #1952

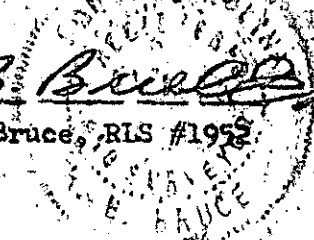

UNRECORDED