

FILED
GREENVILLE CO. S. C.

OCT 20 1980

GONNIE S. TANKERSLEY
R.M.C.

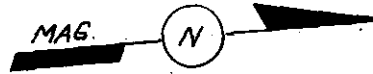

This is to certify that on October 16, 1980, I surveyed the property shown on this plat, known as Lot 48 on plat of Alta Vista, recorded in the RMC Office of Greenville County in Plat Book G on page 20, and that the property lines, walls and buildings are as shown hereon; that the building located on said lot does not encroach or project on adjacent streets or property, and that no adjacent walls or buildings encroach or project on said premises, and that no utility lines cross this property except as shown hereon. This property is not located in a designated flood hazard area.

James R. Freeland
James R. Freeland RLS & PE 4781

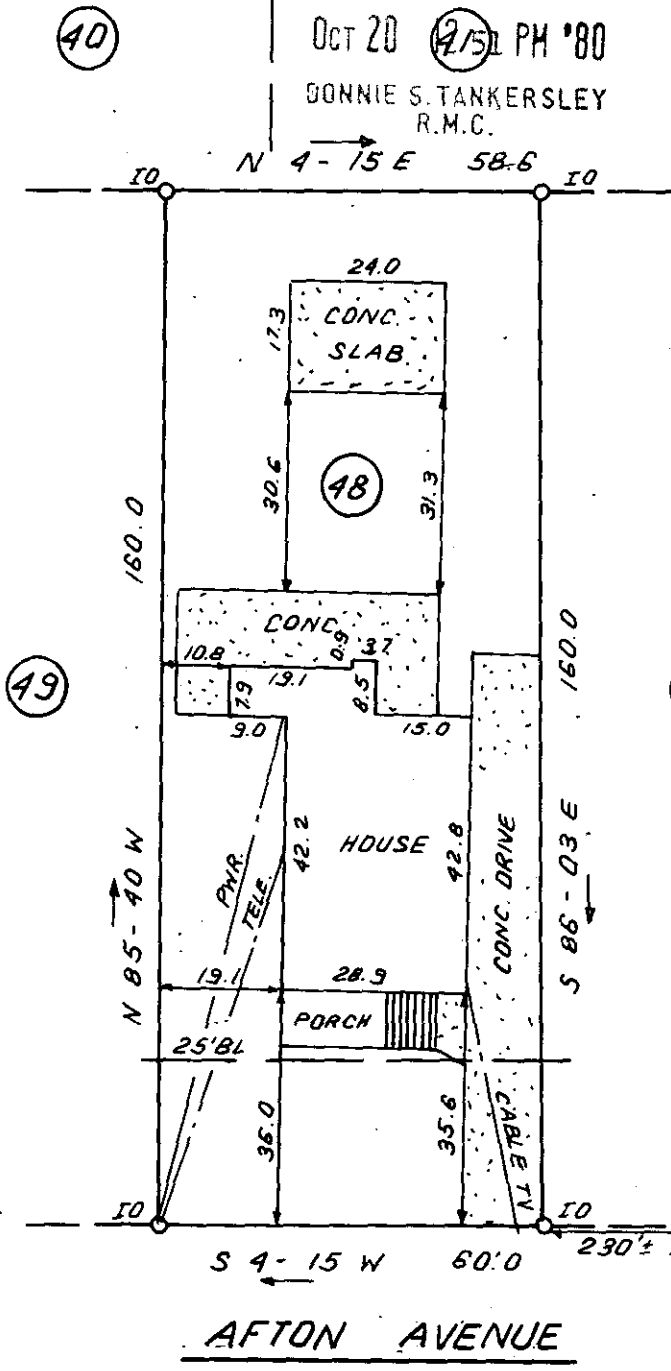

✓ 86-96

12432

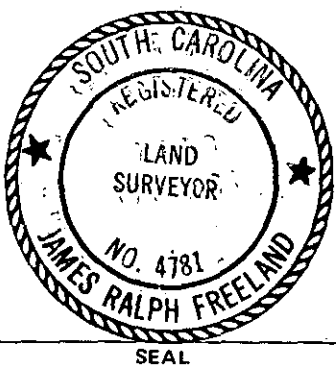

STATE OF SOUTH CAROLINA
GREENVILLE COUNTY

ALTA VISTA
LOT 48
PROPERTY OF
C. WAYNE MOORE
ELISE S. MOORE

FREELAND & ASSOCIATES Engineers • Land Surveyors	
GREENVILLE, S.C.	
SURVEY	D.C.H.
DRAWN	B.R.
CHECK	MC
SCALE	1" = 30'
DATE	OCT. 16, 80
DWG. NO.	5824