

OCT 14 10 26 AM '80
JIMMY DRIVE
WATER IN ST R/W

DONNIE S. TANKERSLEY 34-35E →
R.M.C.

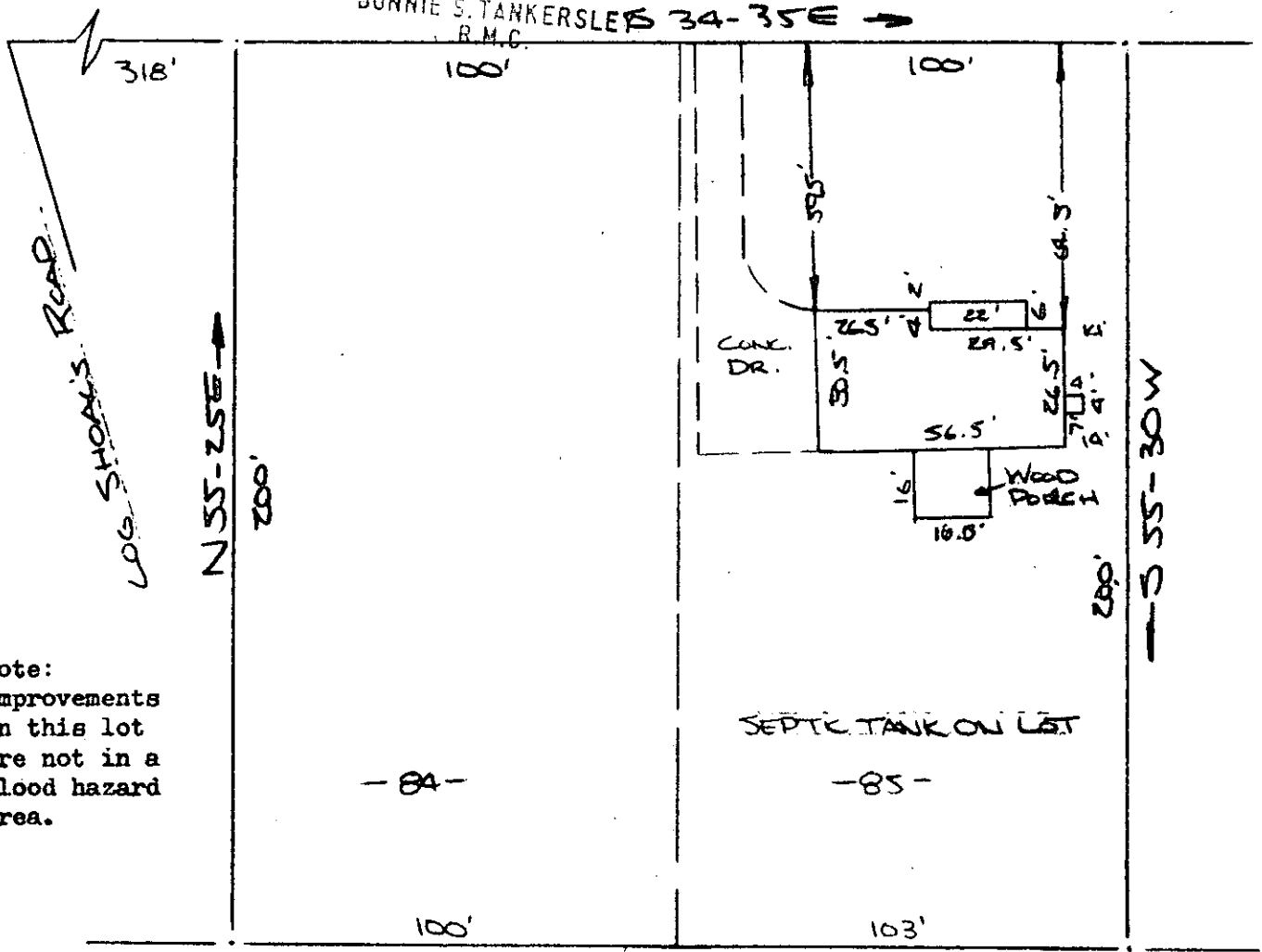

Note:
Improvements
on this lot
are not in a
flood hazard
area.

PROPERTY OF
JULES RICHARD WIEBEL & CATHY S. WIEBEL
NEAR GREENVILLE, S.C.
SCALE 1" = 40' 10 OCT 1980

This is to certify that on the 10th day of October, 1980, I surveyed the property shown on this plat, being known as lots 84 & 85 on plat of SECTIONS 1 & 2 and recorded in the RMC Office Greenville County, S. C., in Plat Book " QQ " at Pages 128 & 129; and that the property lines, walls and buildings are as shown hereon, and that the walls and buildings located on said lot do not encroach or project on adjacent street or property, and that no adjacent walls or buildings encroach or project on said premises, and no power lines cross this property except as shown hereon.

✓ JG-79 11781

R. B. Bruce
R. B. Bruce, RLS #1952



GOTO --- 1 OCT 14 80 611 3 00 CI