

MICROFILMED

FILED
GREENVILLE CO. S. C.
OCT 14 9 29 AM '80
DONNIE S. TANKERSLEY
R.M.C.

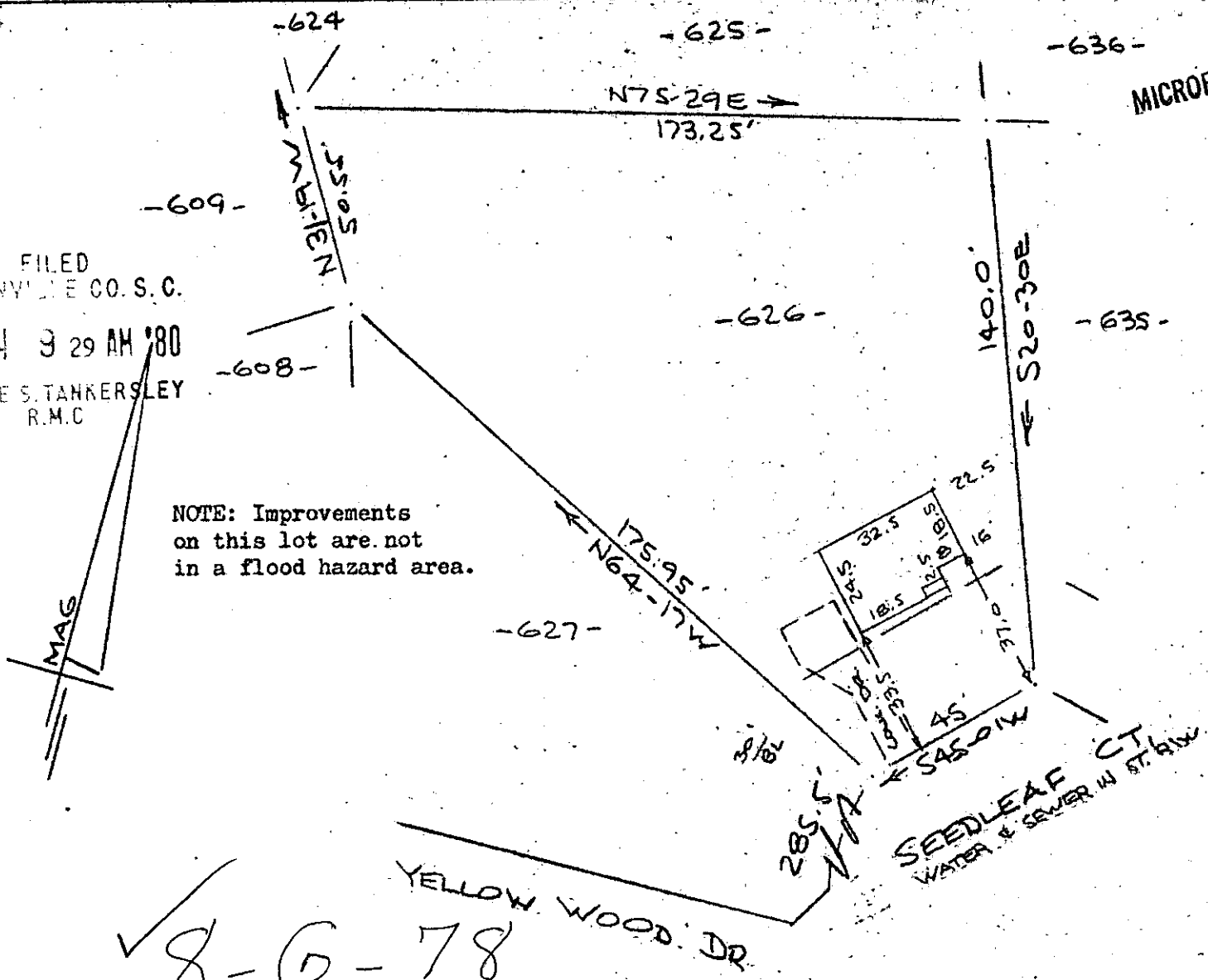

✓ 8-G-78

11780

OCT 14 1980

PROPERTY OF
ROBERT M. POSTIGLIONE
NEAR GREENVILLE, S. C.
SCALE: 1" = 40' 10 OCT 1980

This is to certify that on the 10th day of October, 1980, I surveyed the property shown on this plat, being known as lot 626 on plat of SHEET NO. 1 of 2 WESTWOOD SECTION 6 and recorded in the RMC Office Greenville County, S. C., in Plat Book " 4 - X " at Page 100; and that the property lines, walls and buildings are as shown hereon, and that the walls and buildings located on said lot do not encroach or project on adjacent street or property, and that no adjacent walls or buildings encroach or project on said premises, and no power lines cross this property except as shown hereon.

R. B. Bruce

R. B. Bruce, RLS #1952



CAROLINA SURVEYING CO.
112 Manly St.
Greenville, S. C.

SC70 --- 1-001480 602 3.0001