

FILED
 GREENVILLE CO. S.C.
 OCT 10 2 51 PM '80
 DONNIE S. TANKERSLEY
 R.M.C.

MICROFILMED

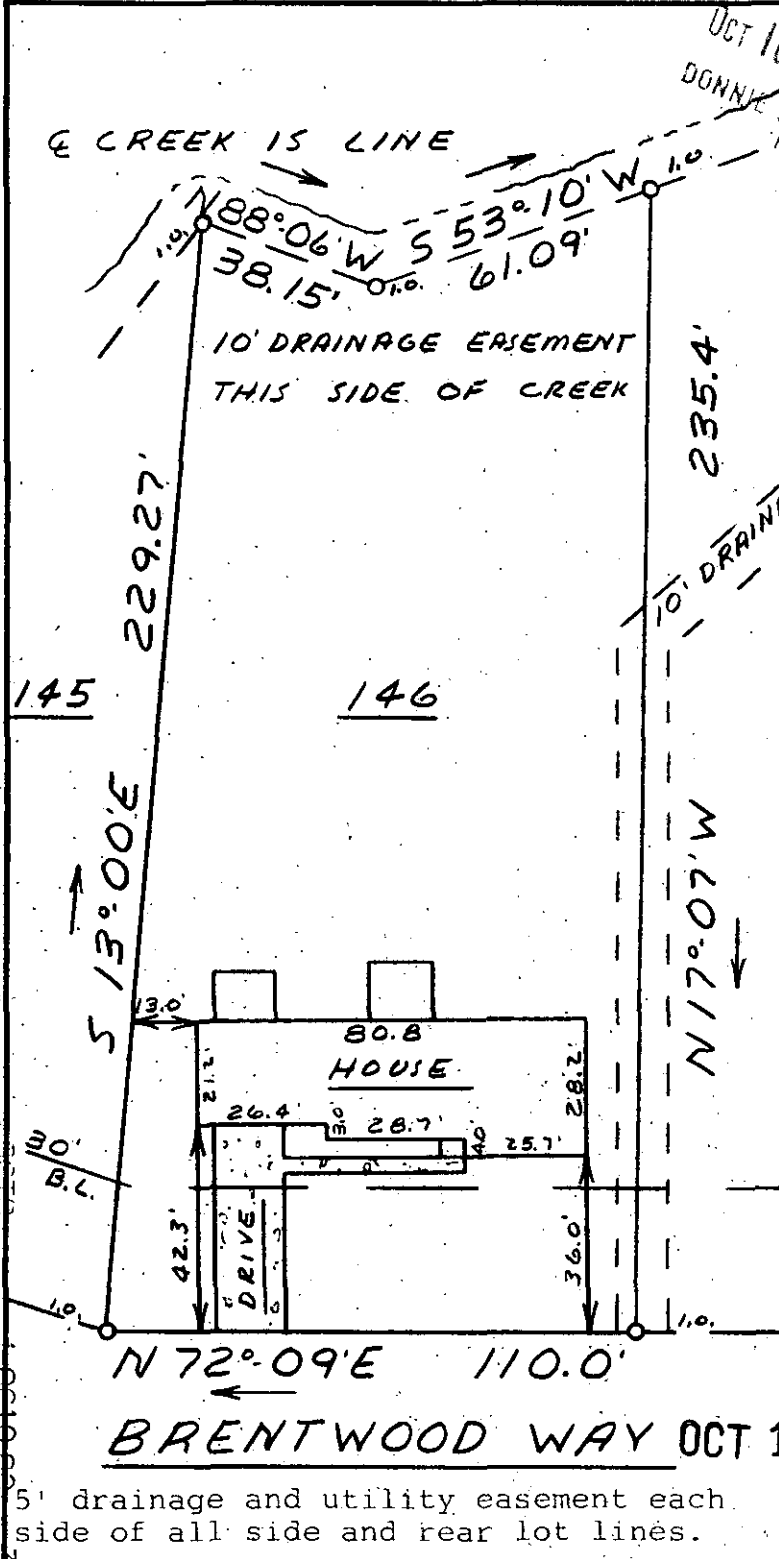

This is to certify that on Oct. 9, 1980, I surveyed the property shown on this plat, known as Lot 146 on plat of Brentwood Sec. 4, recorded in the RMC Office of Greenville County in Plat Book 5D on page 43, and that the property lines, walls and buildings are as shown hereon; that the building located on said lot does not encroach or project on adjacent streets or property, and that no adjacent walls or buildings encroach or project on said premises, and that no utility lines cross this property except as shown hereon. This property is not located in a designated flood hazard area.

18-G-68
 1451
 James R. Freeland
 James R. Freeland R.L. & P.E. 4781
 3/9.2-1-74

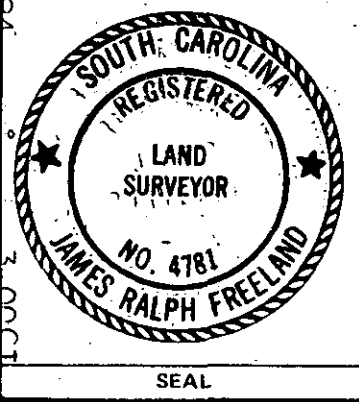

STATE OF SOUTH CAROLINA
GREENVILLE COUNTY

BRENTWOOD
SEC. IV - LOT 146
PROPERTY OF
RAYMOND PEOPLES
SUSAN G. PEOPLES

FREELAND & ASSOCIATES Engineers • Land Surveyors	
GREENVILLE, S.C.	
SURVEY	L.T.
DRAWN	M.C.
CHECK	M.C.
SCALE	1" = 40'
DATE	10-9-80
DWG. NO.	80-5783