

GREENVILLE CO. S. C.  
OCT 6 2 35 PM '80  
SONNIE S. TANKERSLEY  
R.M.C.

Note: Improvements on this lot are not in a flood hazard area.

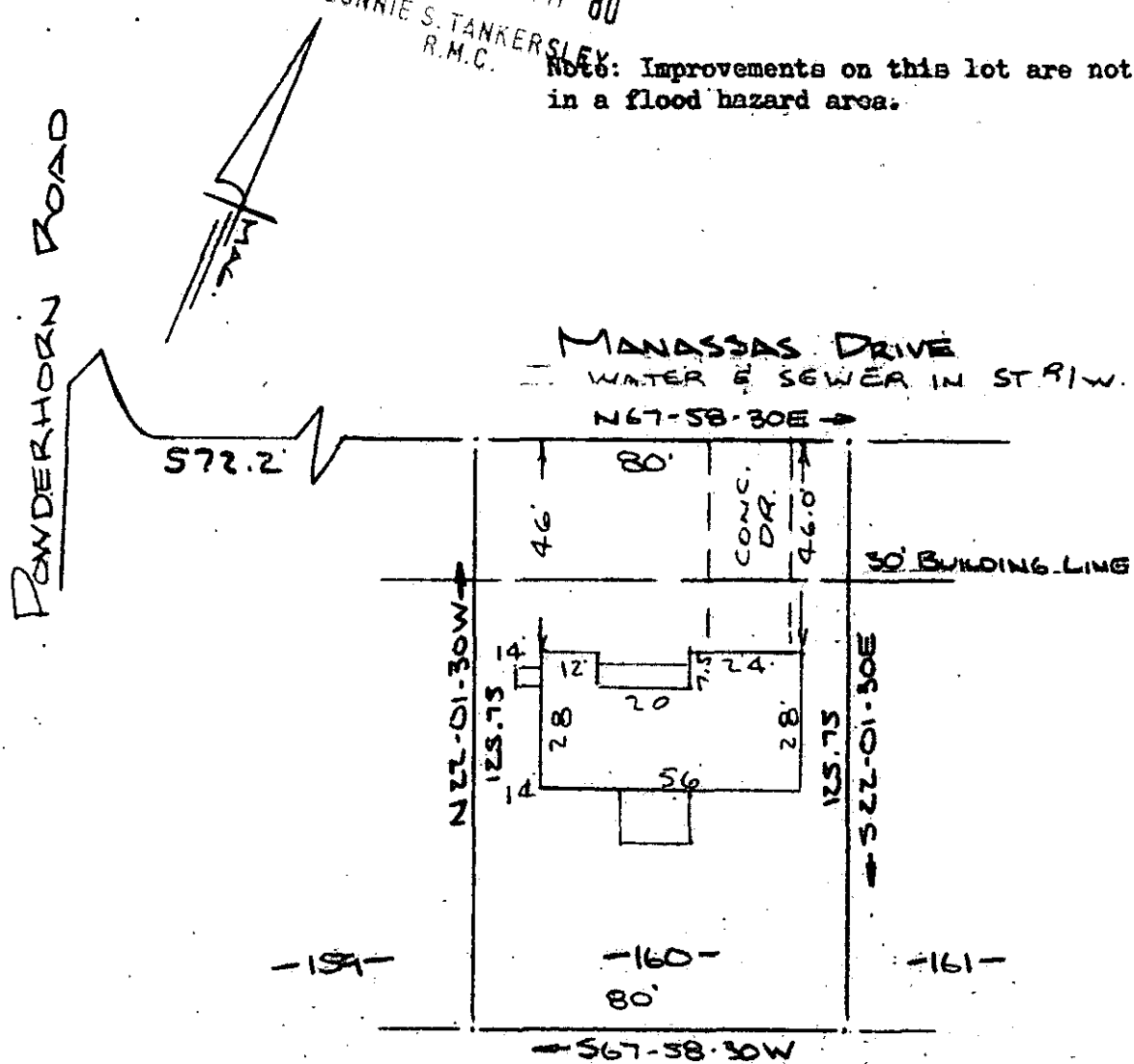

PROPERTY OF  
MICHAEL A. SOLTIS & DEBORAH L. SOLTIS  
SIMPSONVILLE, S.C.  
SCALE 1"=40' 2 OCT 1980

This is to certify that on the 2nd day of October, 1980, I surveyed the property shown on this plat, being known as lot 160 on plat of SECTION THREE POWDERHORN and recorded in the RMC Office Greenville County, S. C., in Plat Book " 7 - C " at Page 4; and that the property lines, walls and buildings are as shown hereon, and that the walls and buildings located on said lot do not encroach or project on said premises, and no power lines cross this property except as shown hereon.

10842

8-6-49

R. B. Bruce

R. B. Bruce, RLS # 1952

OCT 6 1980

539  
3.00CT

CAROLINA SURVEYING CO.  
112 Manly St.  
Greenville, S. C.