

FILED
 GREENVILLE CO. S. C.
 OCT 2 9 57 AM '80
 DONNIE S. TANKERSLEY
 R.M.C.

MICROFILMED

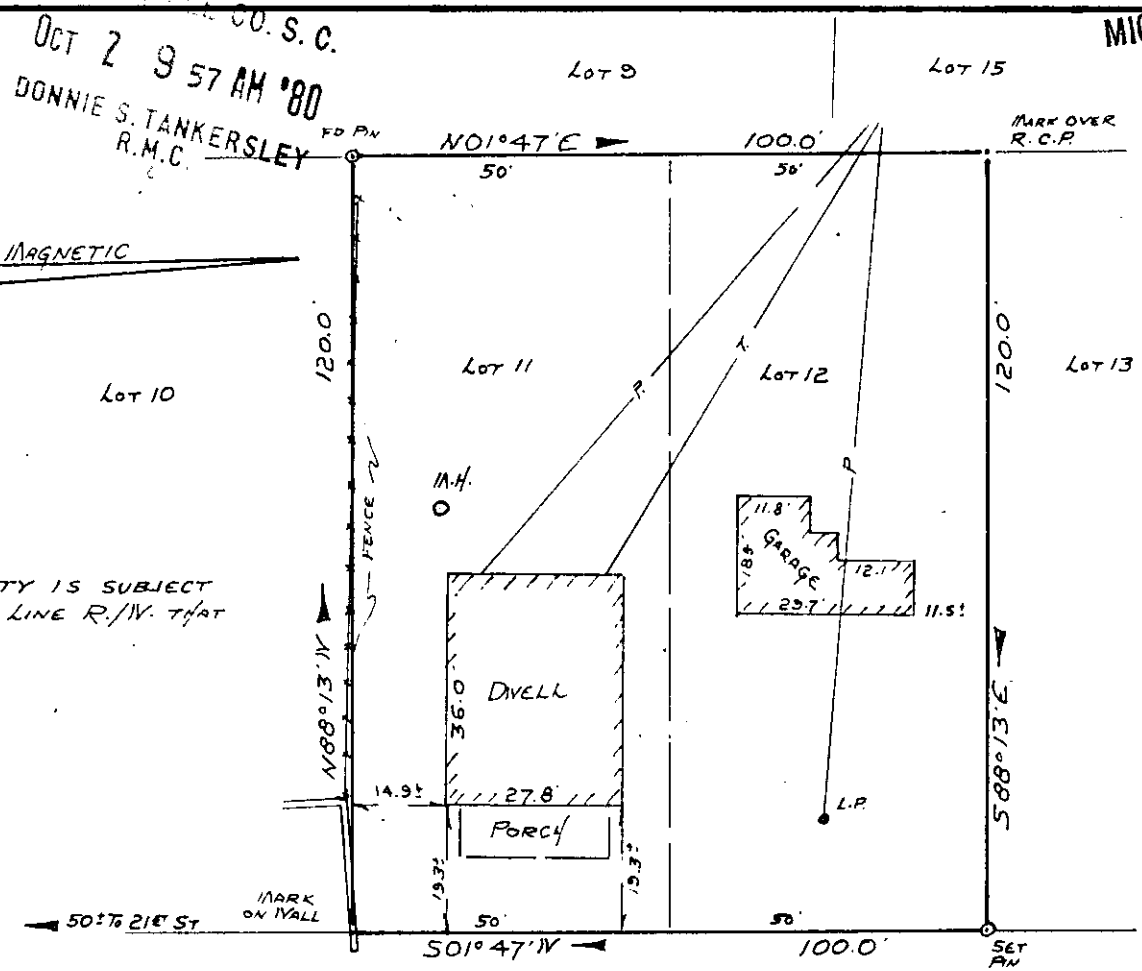
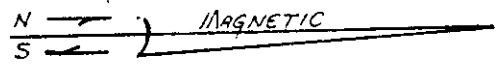

NOTE:
 THIS PROPERTY IS SUBJECT
 TO ANY SEWER LINE R/W. THAT
 MAY EXIST.

GAYLORD ST. (7TH AVE)

PROPERTY OF
WILLIAM A. GILLESPIE &
DEBRA L. GILLESPIE

NEAR GREENVILLE, SOUTH CAROLINA
SCALE 1"=30' SEPT. 25, 1980

GCTO --- 1 OC 280 1210

This is to certify that on September 25, 1980, I surveyed the property shown on this plat, known as Lots 11 and 12 of Block 'H', Judson Mills No. 2 Village as shown on a plat recorded in the RMC Office for Greenville County, in Plat Book K at pages 1 and 2, and that the property lines, walls and building are as shown hereon, and that the building located on said lot does not project nor encroach on adjacent streets or property, and that no adjacent walls or buildings project nor encroach on said lot, and that no utility lines cross this lot except as may be shown hereon.

NOTE: This property is not located within a flood hazard area.

Survey by: Richard Wooten Land Surveying Co.

Richard D. Wooten, Jr.
 S. C. R. L. S. No. 4678

OCT 2 1980 10500
 8-6-38

3.0001