

Note: Improvements on this lot are not in a flood hazard area.

WILLIAM BURNS
&
JO ANN BURNS
S2-O2E
523.39'

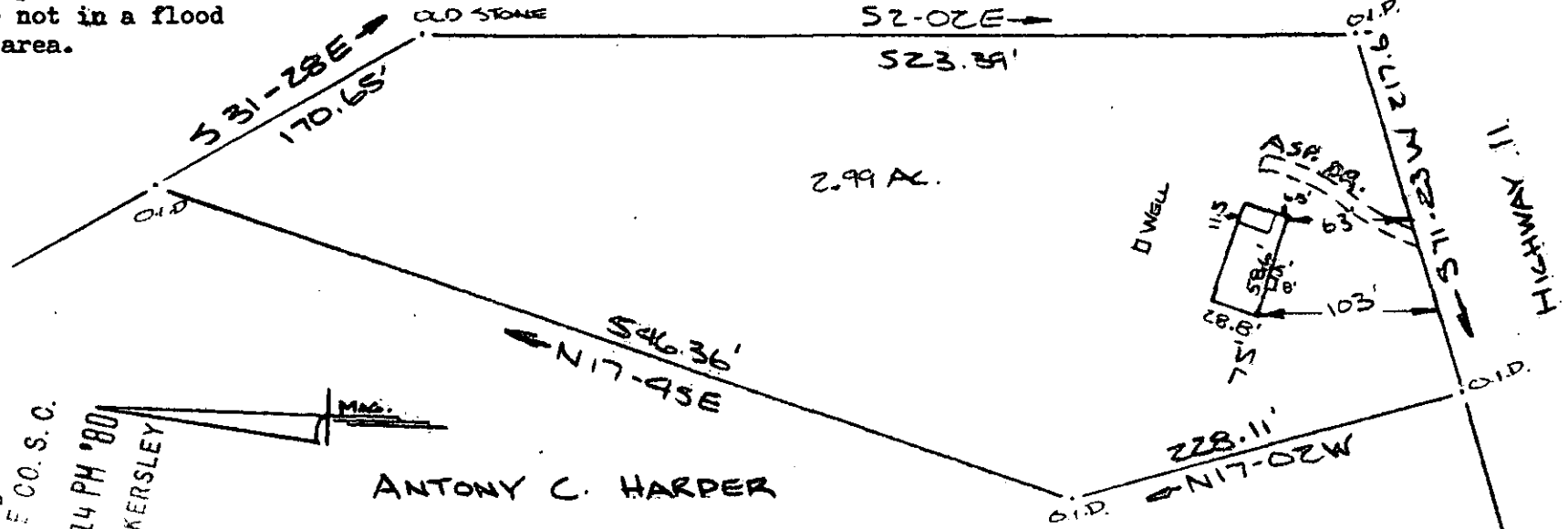

FILED
GREENVILLE CO. S.C.
OCT 1 12 14 PM '80
DONNIE S. TANKERSLEY
R.M.C.

OCT 1 1980

ANTONY C. HARPER

PROPERTY OF
MARY K. TIPPIN
NEAR GREENVILLE, S.C.
SCALE 1"=100' 24 SEPT 1980

This is to certify that on the 24th day of September, 1980, I surveyed the property shown on this plat, being known as 2.99 acres shown on a unrecorded plat by Richard D. Wooten, Jr. RLS # 04678 dated May 10, 1978 in name of WILLIAM F. COX & ROBIN M. COX and also known as PROPERTY OF MARY K. TIPPIN and recorded in the RMC Office Greenville County, S. C., in Plat Book at Page ; and that the property lines, walls and buildings are as shown hereon, and that the walls and buildings located on said lot do not encroach or project on adjacent street or property, and that no adjacent walls or buildings encroach or project on said premises, and no power lines cross this property except as shown hereon.

✓ 8. G. 35 10327 R. B. Bruce
R. B. Bruce, RLS #1952

CAROLINA SURVEYING CO.
112 Hanly St.
Greenville, S. C.

GCTO ----- 2 OC 1 80 355 3.000CI

