A.F. 10505

MICROFILMED

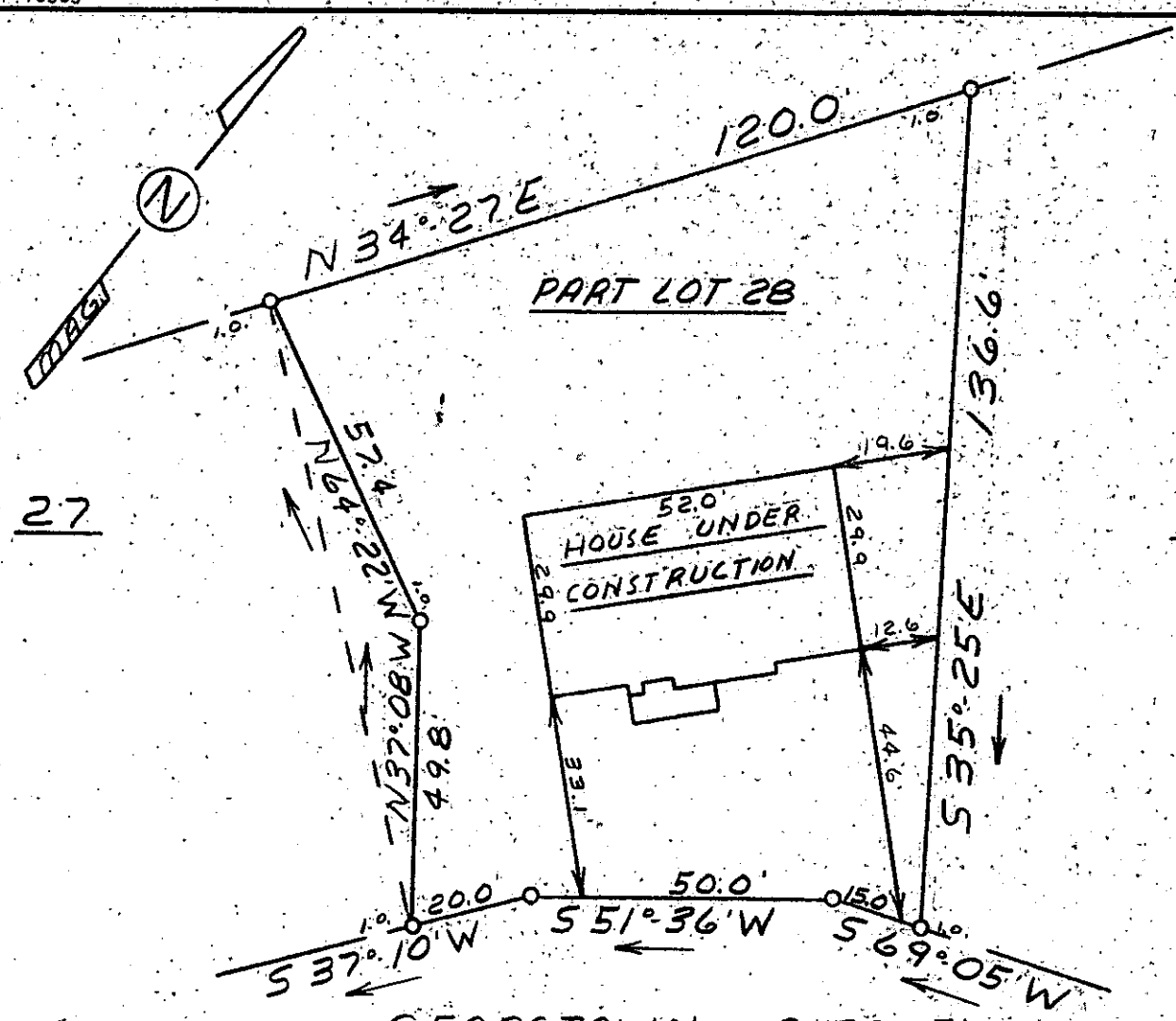

GEORGTOWN CIRCLE

This is to certify that on September 15, 1980, I surveyed the property shown on this plat, known as Pt. Lot 28 on plat of Eastgate Village, recorded in the RMC Office of Greenville County in Plat Book 4X on page 31, and that the property lines, walls and buildings are as shown hereon; that the building located on said lot does not encroach or project on adjacent streets or property, and that no adjacent walls or buildings encroach or project on said premises, and that no utility lines cross this property except as shown hereon. This property is not located in a designated flood hazard area.

5' drainage and utility easement each side of all side and rear lot lines.

8-G-2 9168 James R. Freeland RLS & PE 4781

FILED
GREENVILLE CO. S.C.
SEP 22 4 58 PM '80
DONNIE S. TANKERSLEY
R.M.C.

SOUTH CAROLINA REGISTERED LAND SURVEYOR NO. 4781 JAMES RALPH FREELAND

SEAL

STATE OF SOUTH CAROLINA
GREENVILLE COUNTY

EASTGATE VILLAGE
PART LOT 28
PROPERTY OF
THREATT ENTERPRISES
INC.

FREELAND & ASSOCIATES
Engineers • Land Surveyors
GREENVILLE, S.C.

SURVEY	F.L.
DRAWN	M.C.
CHECK	JRF
SCALE	1" = 30'
DATE	9-15-80
DWG. NO.	80-5658