

FILED
GREENVILLE CO. S. C.

DEC 23 1980

DEC 23 9 58 AM '80

DONNIE TANNERSLEY
R.M.C.

MICROFILMED

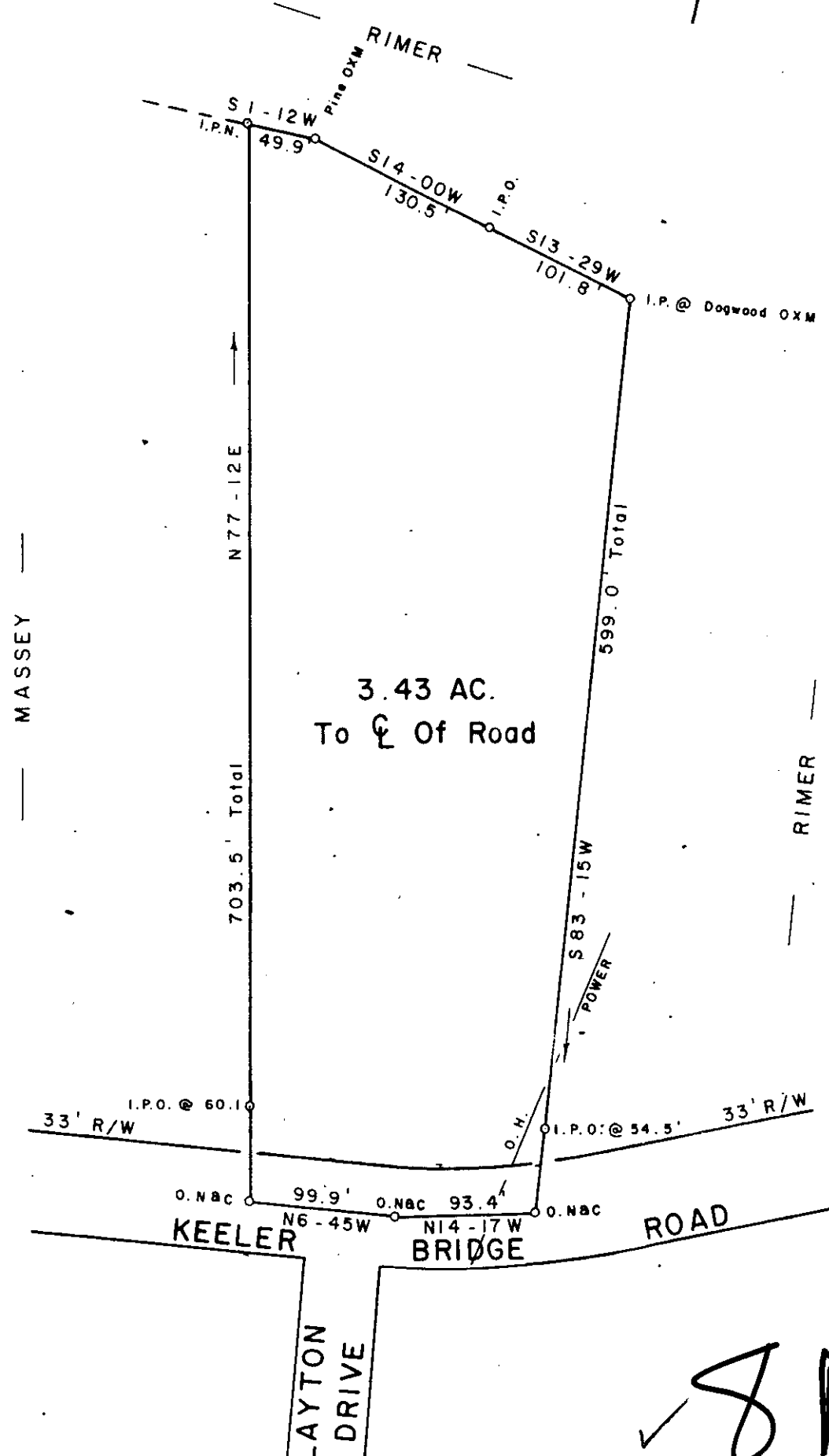

✓ JF-96

SURVEY FOR 18555

SHELTON J. RIMER

NEAR TRAVELERS REST GREENVILLE CO.

SOUTH CAROLINA

DECEMBER 16, 1980

SCALE: 1" = 100'

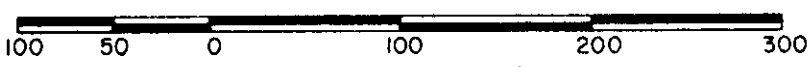

WRW
SOCIETY

W. R. WILLIAMS, JR.
ENGINEER/SURVEYOR
P. E. & L. S. No. 3979
15 S. MAIN STREET
TRAVELERS REST, S. C.
29690

W. R. Williams, Jr.

W. R. Williams, Jr.
P. E. & L. S. No. 3979

"I hereby certify that the ratio of precision of the field survey is 1/5000 as shown hereon and the area was determined by DMD method of area calculation."

W. R. Williams, Jr. P. E. & L. S. No. 3979

F.B. 40

510.2-1-22.3

See #311