

S. C. N. BANK

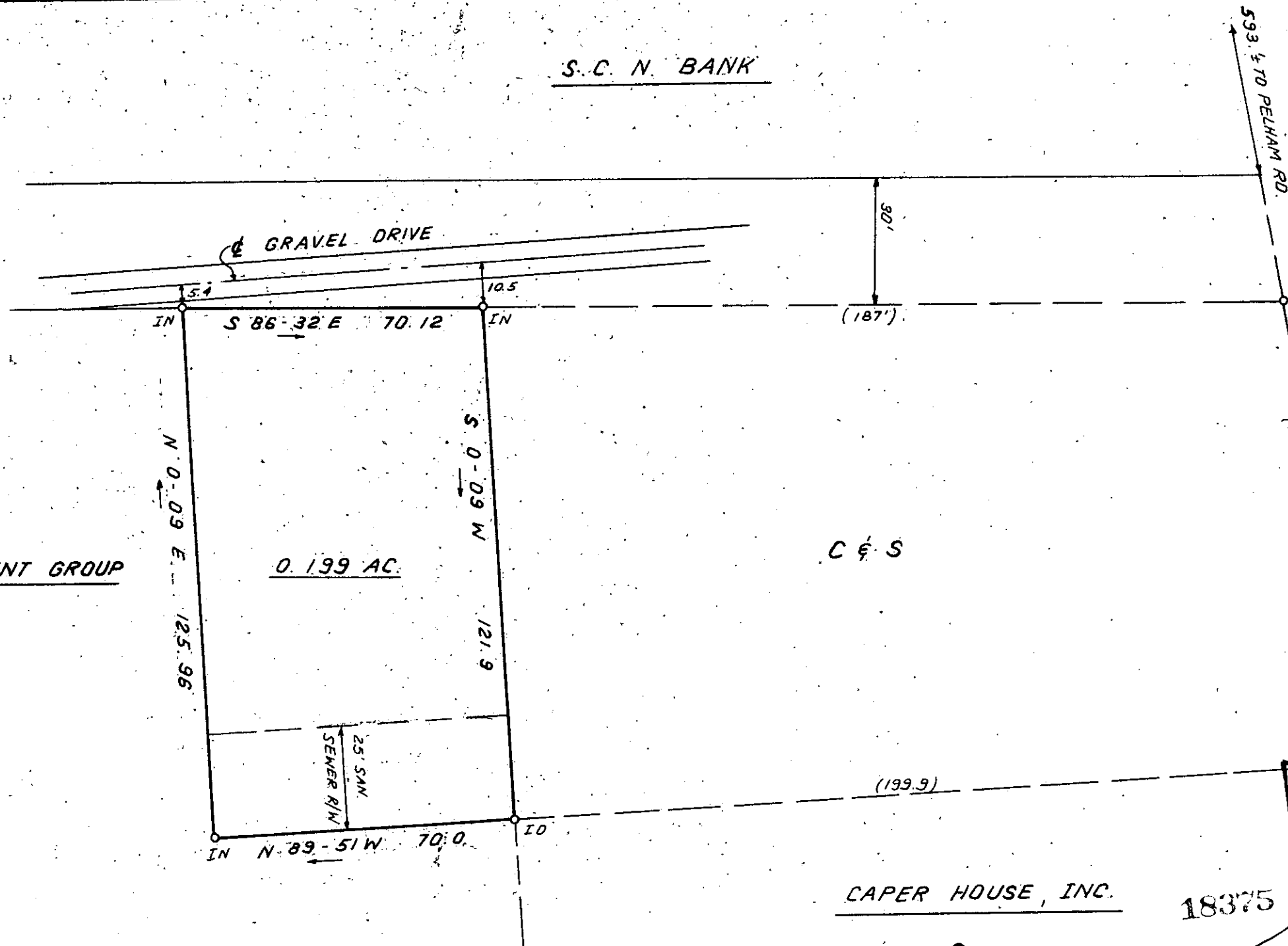

THE CRESCENT GROUP

0.199 AC.

C & S

CAPER HOUSE, INC.

18375

THIS PLAT IS NOT A SUBDIVISION
 AS DEFINED BY THE GREENVILLE
 COUNTY SUBDIVISION REGULATIONS
 12-19-80
Ray J. Carter
 Chairman, Secretary, or Director of
 Planning.
 Greenville County Planning Commission

8-F-93

DEC 19 1980

FILED
 GREENVILLE CO. S.C.
 DEC 19 12 20 PM '80
 DONNIE S. TANKERSLEY
 R.M.C.

I hereby certify that the ratio
 of precision of the field survey
 is 1/5,000 as shown hereon and
 the area was determined by DMD
 Method.

James R. Freeland
 James R. Freeland RLS & PE 4781

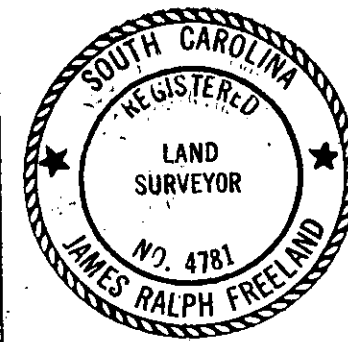

SEAL

STATE OF SOUTH CAROLINA
 GREENVILLE COUNTY

PROPERTY OF
 CITIZENS & SOUTHERN
 NATIONAL BANK OF SOUTH CAROLINA
 GREENVILLE SOUTH CAROLINA

FREELAND & ASSOCIATES
 Engineers • Land Surveyors

GREENVILLE, S.C.

SURVEY R.P.
 DRAWN B.R.
 CHECK M.C.
 SCALE 1" = 30'
 DATE DEC. 16. 80
 DWG. NO. 6022

NOTE: IRON PINS AT ALL CORNERS

UNRECORDED