

Note:  
 Reference Plat Books  
 4T - Pg. 36, 7S - Pg. 22,  
 Deed Books 1017 - Pg. 212,  
 1116 - Pg. 20, 753 - Pg. 24,  
 753 - Pg. 53.  
 Plat Of Simpsonville Industrial  
 Park, By Blackwood Associates,  
 Feb. 14, 1975.

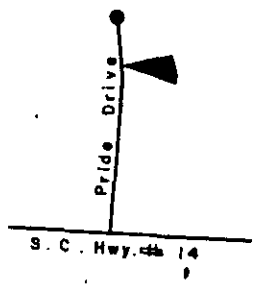

Location Map  
N.T.S.

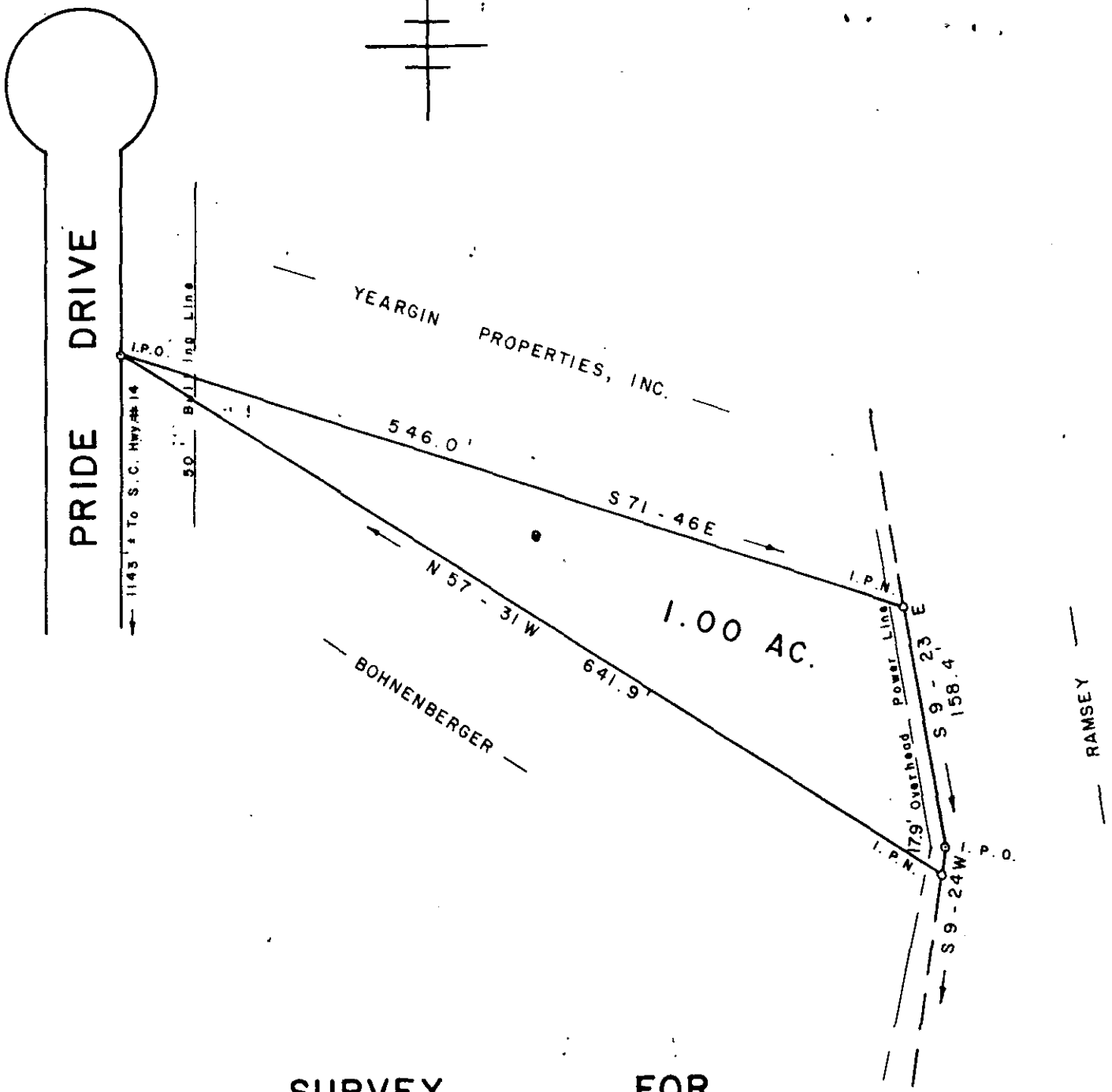

SURVEY FOR

RACHEL BOHNENBERGER

NEAR SIMPSONVILLE

GREENVILLE COUNTY

SOUTH CAROLINA

DECEMBER 3, 1980

FILED  
GREENVILLE CO. S.C.  
DEC 15 4 51 PM '80  
DONNIE S. TANKERSLEY  
R.M.C.

8-F-91

18035

I Hereby Certify That The Ratio Of Precision  
Of The Field Survey Is 1/5000+ As  
Shown Hereon And The Area Was Determined  
By D. M. D. Method.

**WILLIAMS and PLUMBLEE, INC.**  
 ENGINEERING and LAND SURVEYING

15 SOUTH MAIN ST.  
TRAVELERS REST, S. C. 29680 (803) 834-7955

*Jeffery M. Plumblee*  
 JEFFERY M. PLUMBLEE  
 R.L.S. # 7881

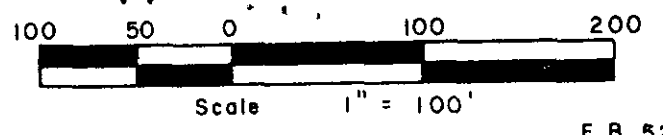

GCTC -- 1 DE 16 80 090

5.00CI