

FILED
GREENVILLE CO. S. C.
NOV 26 11 50 AM '80
DONNIE S. TANKERSLEY
R.M.C.

R.A. Knight
DB 117/27

R.A. Knight
DB 572/348

Stallings
DB 303/63

T.A. Campbell
DB 1073/527

R.A. Knight
DB 432/87

Allen Knight et. al.
DB 996/216

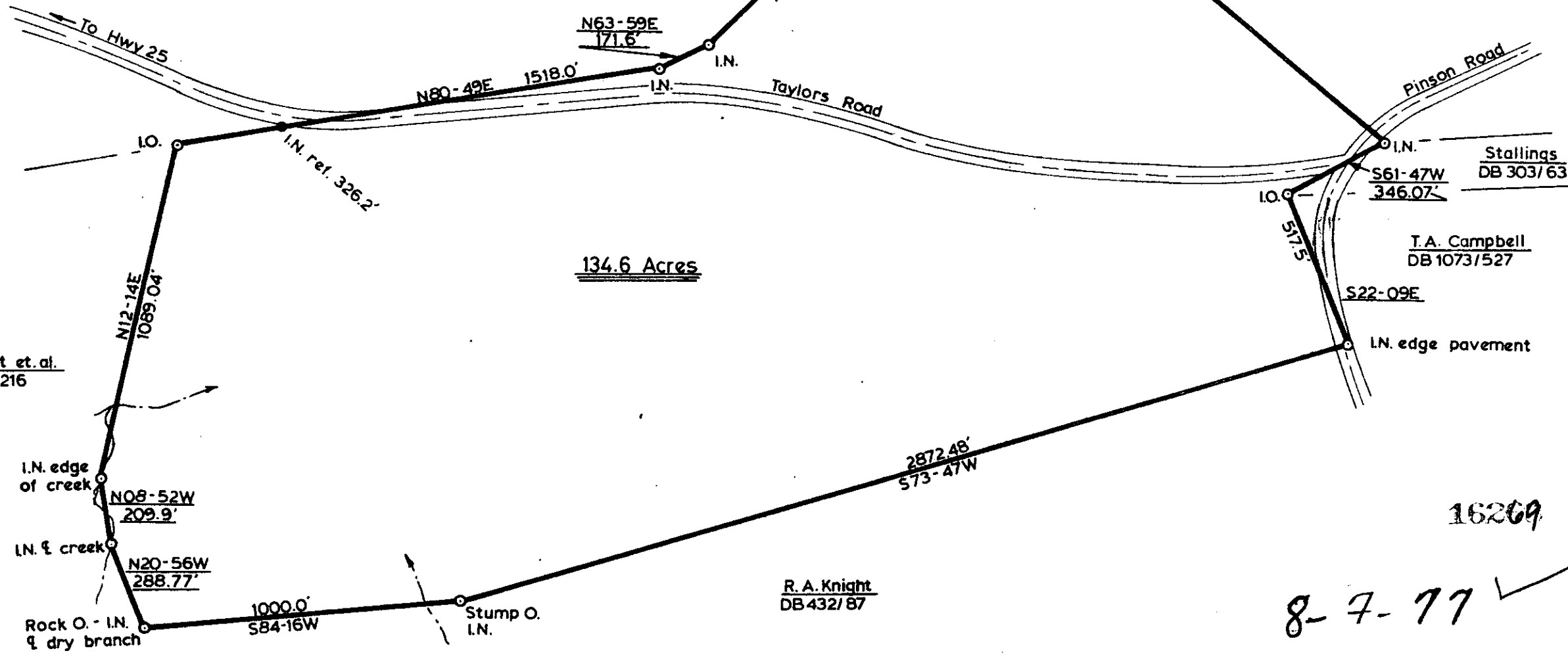

134.6 Acres

16269

8-7-77 ✓ NOV 26 1980

**PLAT SHOWING PROPERTY OF
MAURICE EVERETT CAMP & LAURIE R. CAMP**

I HEREBY CERTIFY THAT THE RATIO OF PRECISION OF THE FIELD SURVEY IS 1/5000 AS SHOWN HEREON AND THE AREA WAS DETERMINED BY THE DMD METHOD OF AREA CALCULATION.

GEORGE S. TODD, RLS 7409
208 DENNY HIGHWAY,
SALUDA, S. C. 29138
PHONE 445-7892

George Todd

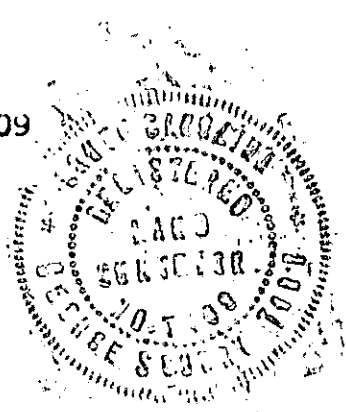

**GREENVILLE COUNTY
AUGUST 15, 1980**

**SOUTH CAROLINA
SCALE: 1"=400'**

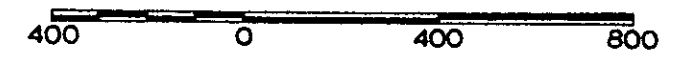

Formerly property of G.F. Taylor. Reference Plat by W.M. Nash 7/6/22. Acreage includes Roads. Approx. 4.5 Ac. in road r/w.

Located in Greenville County School Dist.

MICROFILMED