

FILED
 GREENVILLE CO. S.C.
 Nov 17 3 31 PM '80
 SONNIE S. TANKERSLEY
 R.M.C.

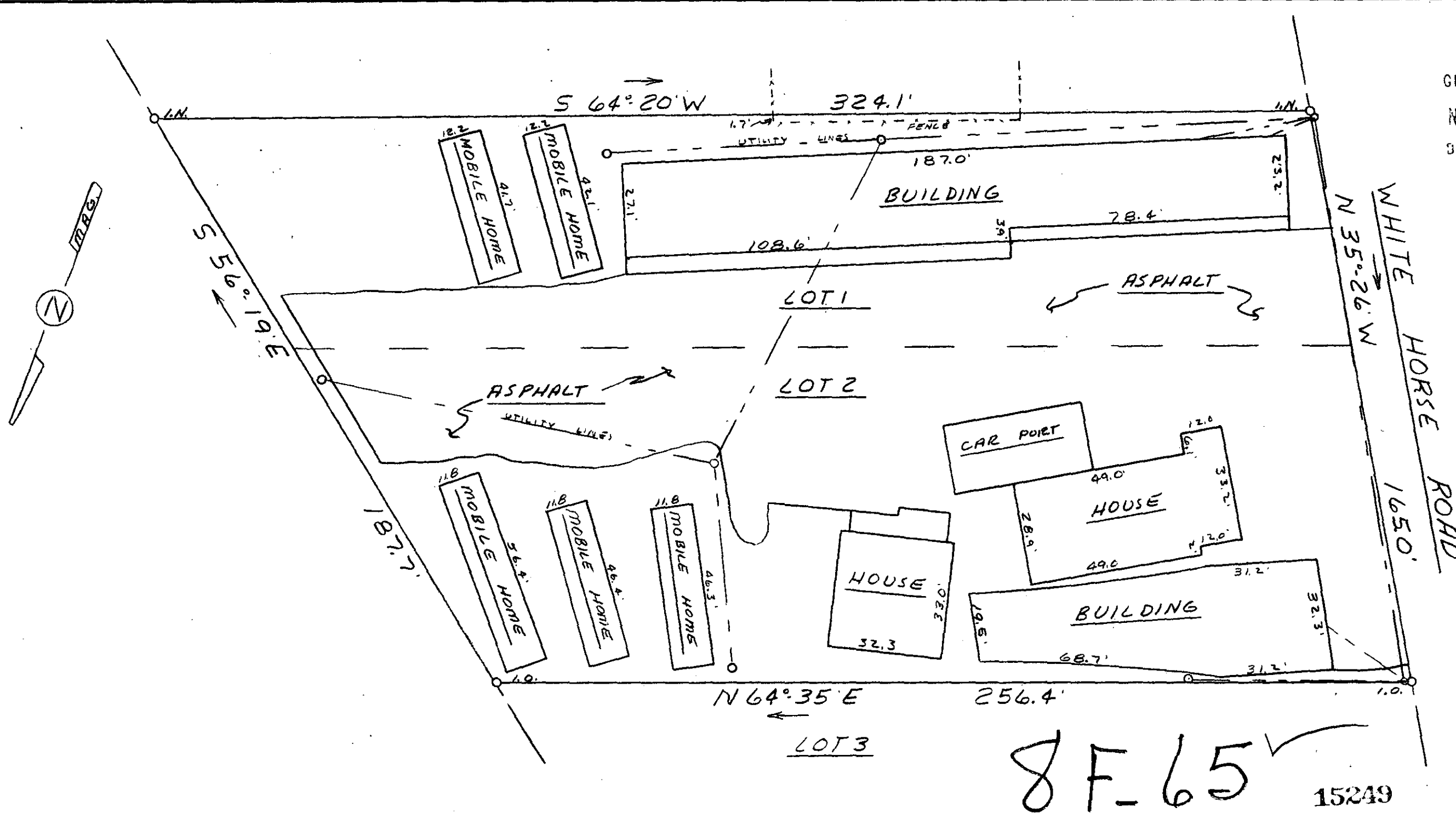

8F-65 ✓
 15249

This is to certify that on November 17, 1980, I surveyed the property shown on this plat, known as Lots 1 & 2 on plat of C.T. White Property, recorded in the RMC Office of Greenville County in Plat Book WW on page 52r, and that the property lines, walls and buildings are as shown hereon; that the buildings located on said lot does not encroach or project on adjacent streets or property, and that no adjacent walls or buildings encroach or project on said premises, and that no utility lines cross this property except as shown hereon. This property is not located in a designated flooded hazard area.

James R. Freeland
 James R. Freeland RLS & FS 4781

	STATE OF SOUTH CAROLINA GREENVILLE COUNTY	FREELAND & ASSOCIATES Engineers • Land Surveyors GREENVILLE, S.C.
	PROPERTY OF CAMERON E. SMITH JOAN B. SMITH	SURVEY DCH DRAWN MKC CHECK MLC SCALE 1" = 5924 DATE 11-17-80 DWG. NO. 80-5924

MICROFILMED