

NOV 17 1980

FILED  
GREENVILLE CO. S. C.  
Nov 17 10 35 AM '80  
DONNIE S. TANKERSLEY  
R.M.C.

5.0001

GCTO -----3 NO17 80 1004

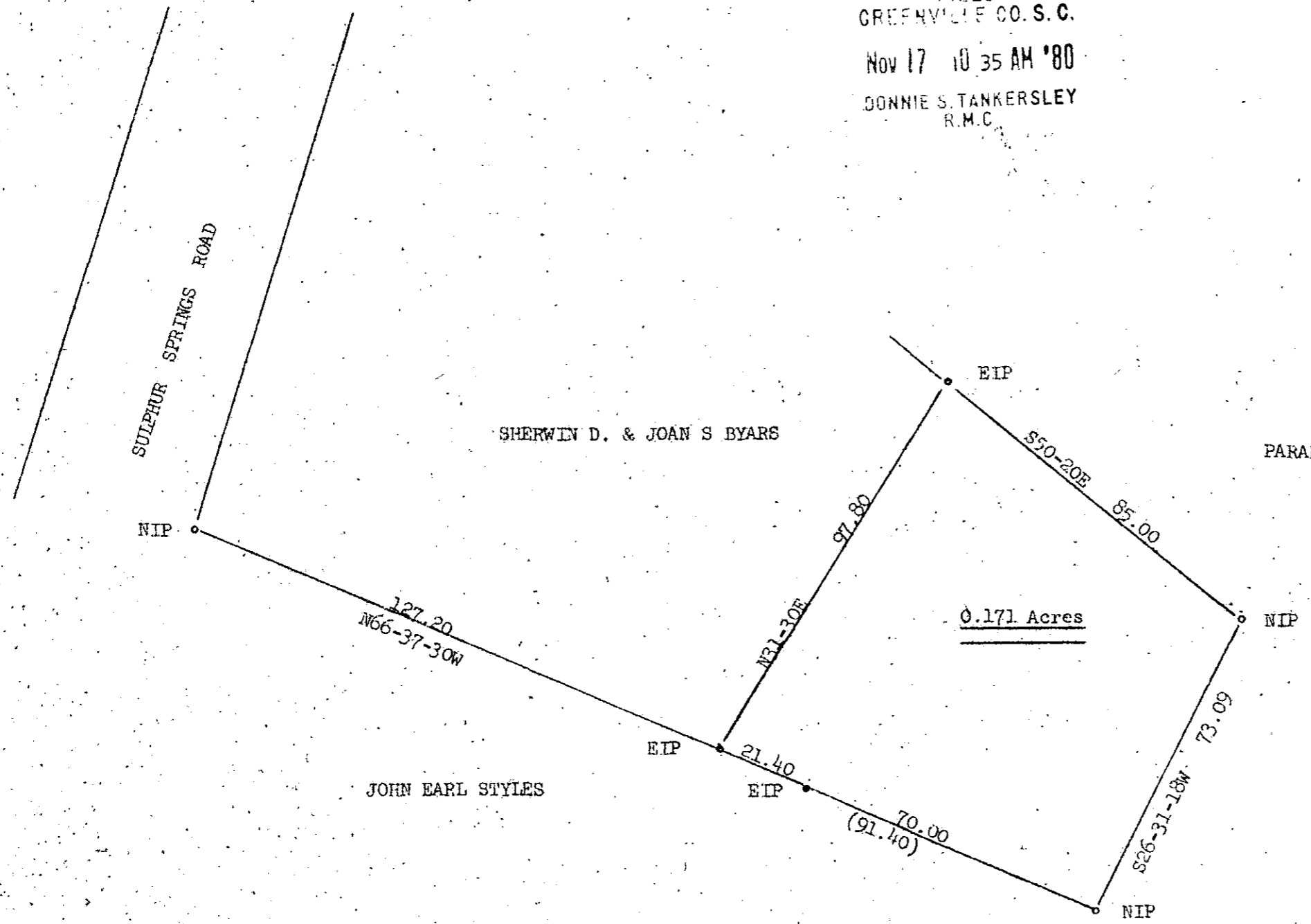
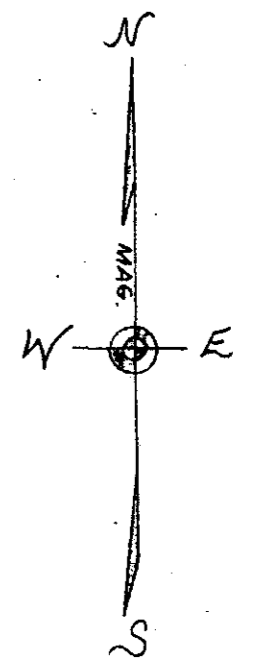

JOHN EARL STYLES

SHERWIN D. & JOAN S BYARS

PARAMONT DEVELOPERS

JOHN EARL STYLES

0.171 Acres

8 F. 63

15127

I certify that this plat was made by me from a field survey done by me.

*John R. Long*

SC \_\_\_\_\_ 6270

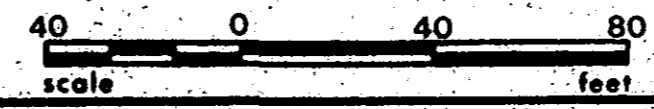
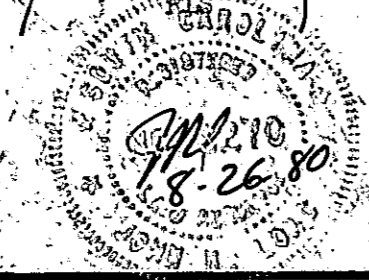

<b>SHERWIN D. &amp; JOAN S. BYARS</b>		
DATE: *8-26-80	SCALE: 1" = 40'	JOB NUMBER: 80-571-2S-19
STATE: SC	COUNTY: Greenville	CITY/TOWNSHIP: Greenville
Property presently owned by John Earl Styles		<input type="checkbox"/> = New Iron Pin <input type="checkbox"/> = Existing Iron Pin
FORESTERS	JOHN R. LONG & ASSOC. 322 COLLEGE AVENUE CLEMSON, S.C. 29631	SURVEYORS (803-654-5033)

MICROFILMED