

FILED
GREENVILLE CO. S.C.
OCT 28 11 12 AM '80
SONNIE S. TANKERSLEY
R.M.C.

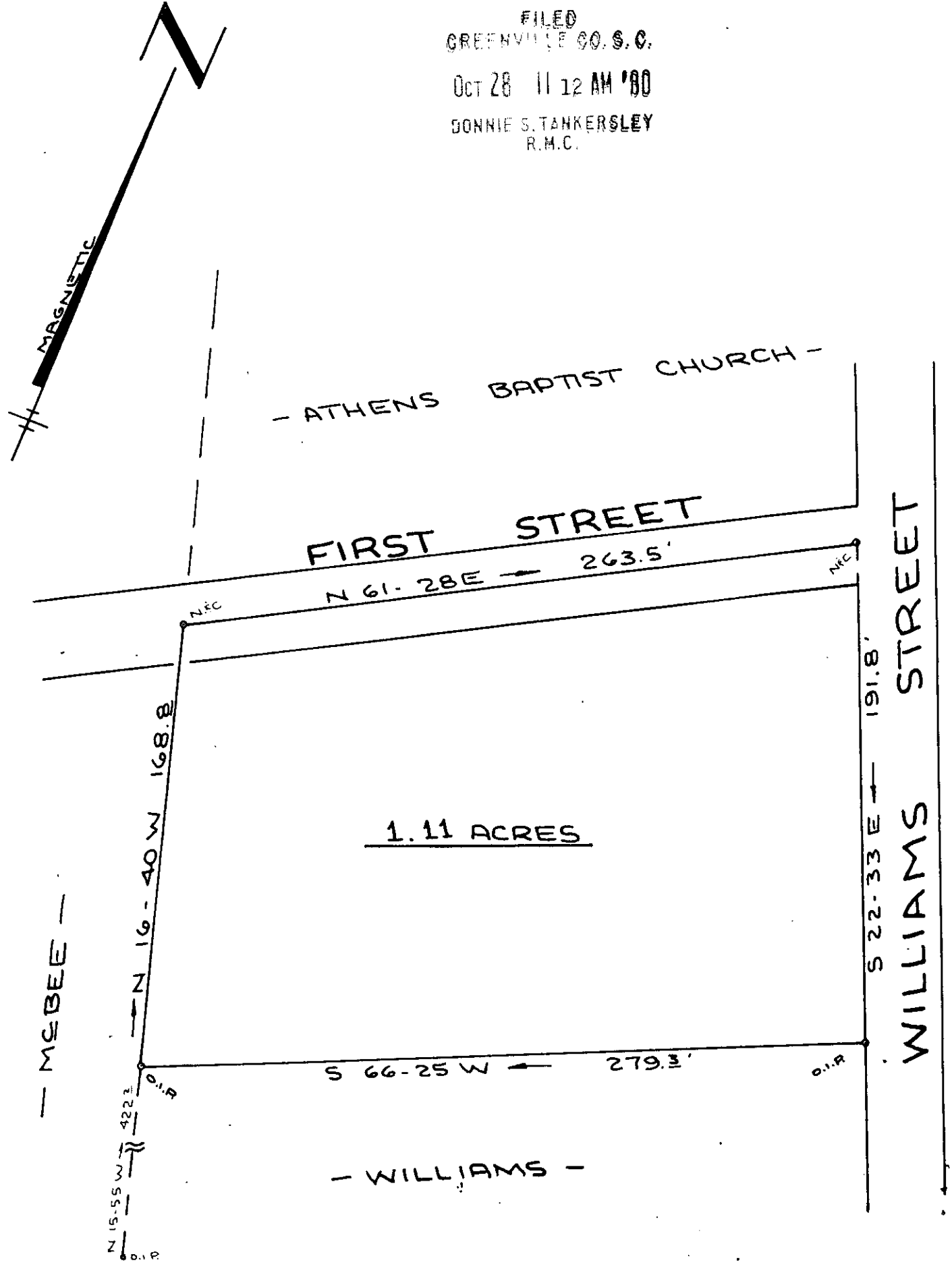

SURVEY FOR
GREENVILLE CO. REDEVELOPMENT AUTHORITY

CITY OF TRAVELERS REST GREENVILLE CO.
SOUTH CAROLINA
JUNE 6, 1980

13308

J F 53

SCALE: 1" = 50'

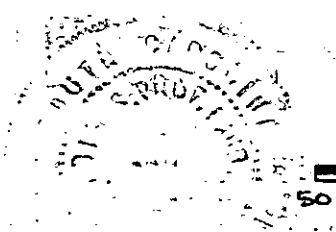
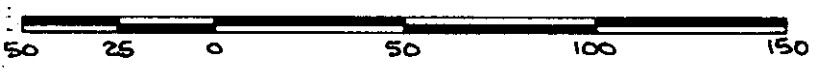

W. R. WILLIAMS, JR.
ENGINEER/SURVEYOR
P.E. & L.S. No. 3979
15 S. MAIN STREET
TRAVELERS REST, S.C.
29690

"I hereby certify that the ratio of precision of the field survey is 1/5000+ as shown hereon and the area was determined by DMD method of area calculation."

WRW

FB #38

433-4-PT.6

W. R. Williams, Jr.

P.E. & L.S. No. 3979

02880 736
5 0001