

MICROFILMED

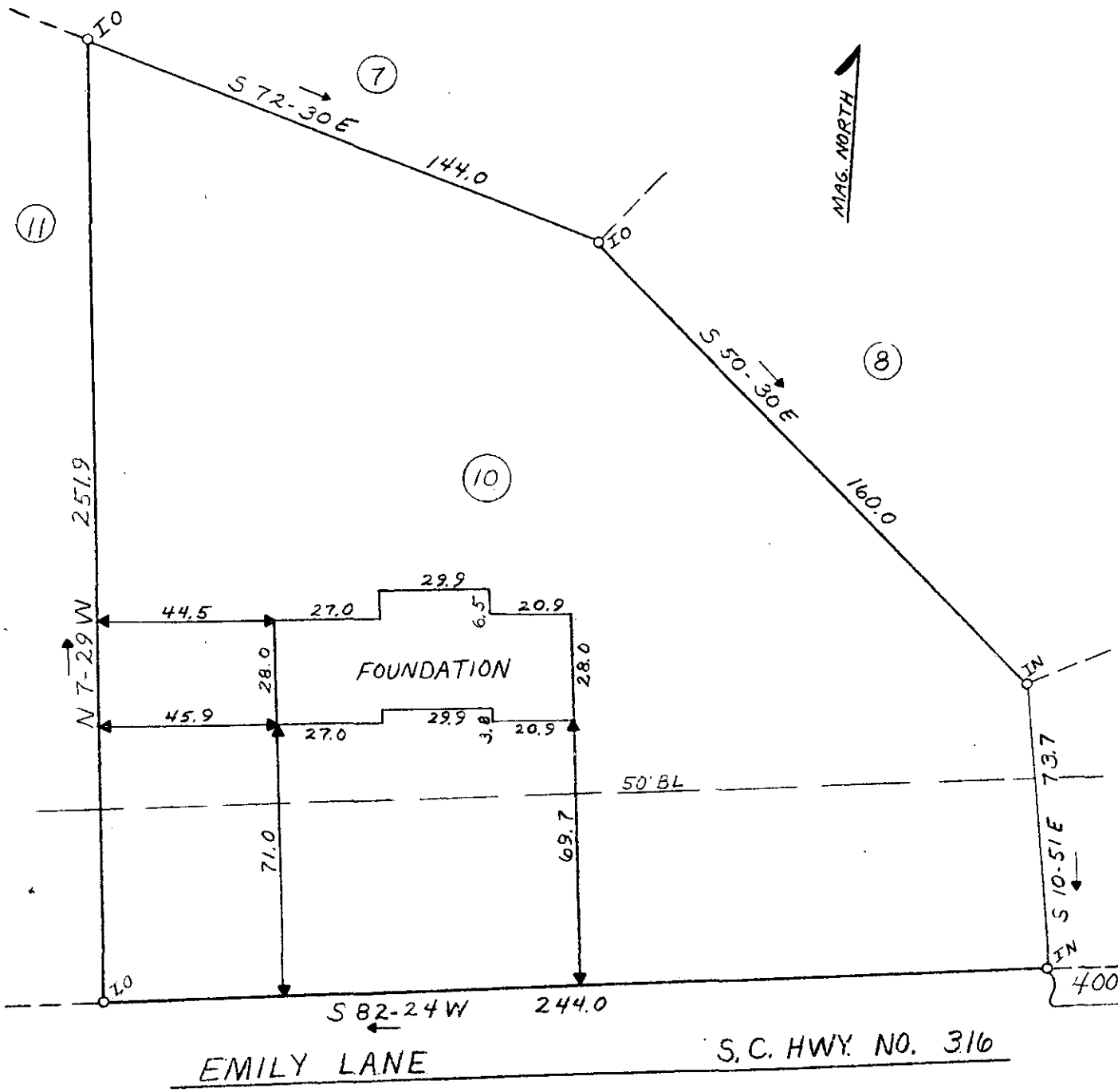

This is to certify that on October 23, 1980, I surveyed the property shown on this plat, known as Lot 10 on plat of Haselwood Sec.1, recorded in the RMC Office of Greenville County in Plat Book 4X on page 73, and that the property lines, walls and buildings are as shown hereon; that the building located on said lot does not encroach or project on adjacent streets or property, and that no adjacent walls or buildings encroach or project on said premises, and that no utility lines cross this property except as shown hereon. This property is not located in a designated flood hazard area.

James R. Freeland
James R. Freeland RLS & PE 4781

FILED
GREENVILLE CO. S.C.
OCT 21 9 36 AM '80
DONNIE S. TANKERSLEY
R.M.C.

8-F-48

13047

OCT 2 1980

	STATE OF SOUTH CAROLINA GREENVILLE COUNTY	FREELAND & ASSOCIATES Engineers • Land Surveyors GREENVILLE, S.C.
	<u>HASELWOOD</u> <u>SECT I, LOT 10</u> <u>PROPERTY OF</u> <u>JOHNNY F. LANFORD</u>	SURVEY JC-AM DRAWN EWF CHECK <i>MAC</i> SCALE 1" = 40' DATE 10-23-80 DWG. NO. 5860