

MICROFILMED

FILED
GREENVILLE CO. S. C.
OCT 17 9 02 AM '80
DONNIE S. TANKERSLEY
R.M.C.

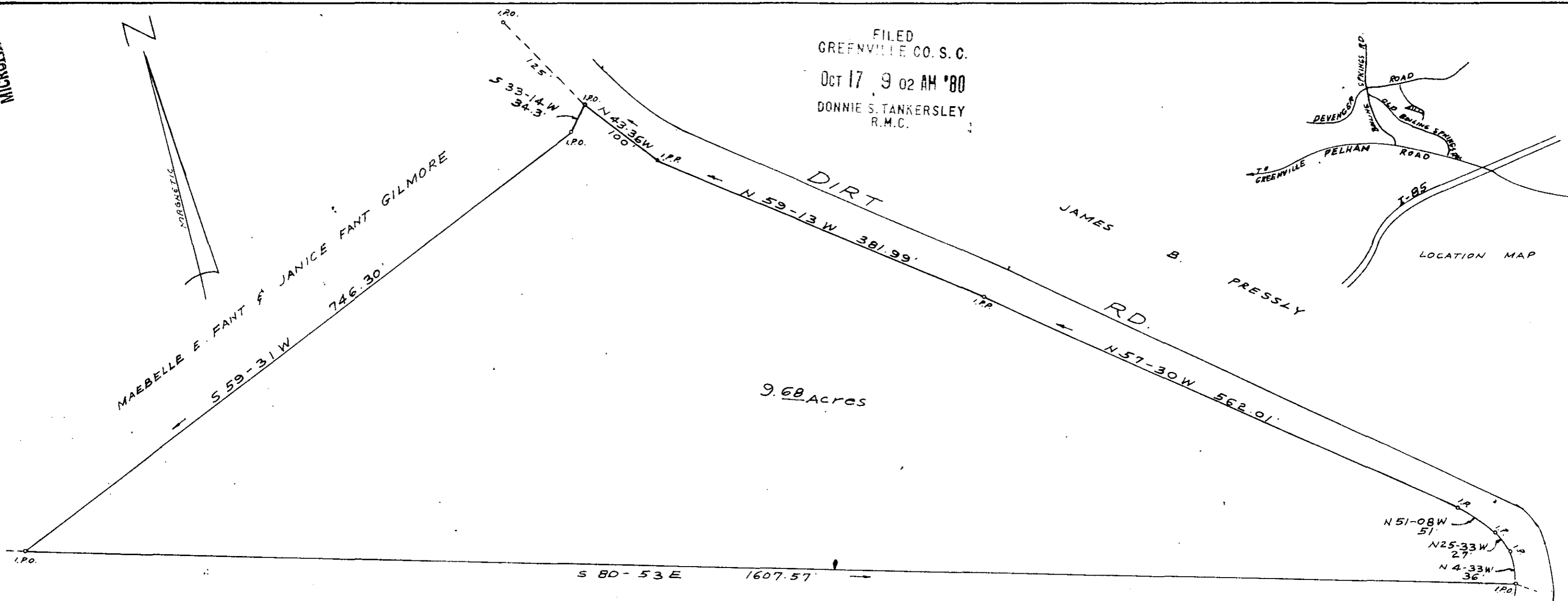

9.68 ACRES

JOHN COTHRAN CO., INC. - ELLIS L. DARBY JR. & M. GRAHAM PROFFITT III

JOHN COTHRAN CO., INC.
ELLIS L. DARBY JR.
M. GRAHAM PROFFITT III
NEAR GREENVILLE S. C.
SCALE 1" = 100' SEPT. 29, 1980

✓
SF-42

OCT 17 1980
12241

I CERTIFY THAT THE RATIO OF PRECISION OF THE FIELD SURVEY IS 1/10,000 AND AREA WAS COMPUTED BY D.M.D. METHOD.

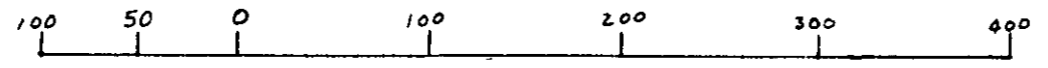

C. O. Riddle R.L.S. # 1347 Greenville, S.C.

GO TO 2 OCT 17 80 806

5.0001