

Note:
 Reference Plat Book
 5S - Pg. 64.
 Deed Books 104 - Pg. 438,
 541 - Pg. 383, 414 - Pg. 176,
 245 - Pg. 28.

FILED
 GREENVILLE CO. S.C.
 OCT 12 21 PM '80
 DONNIE S. TANKERSLEY
 R.H.C.

OCT 3 1980

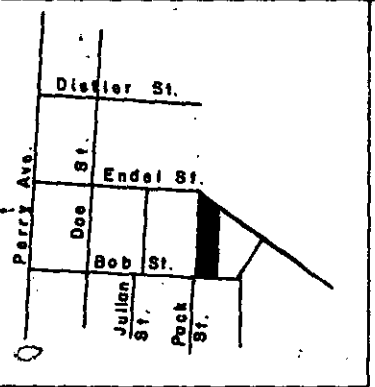

Location Map
 N.T.S.

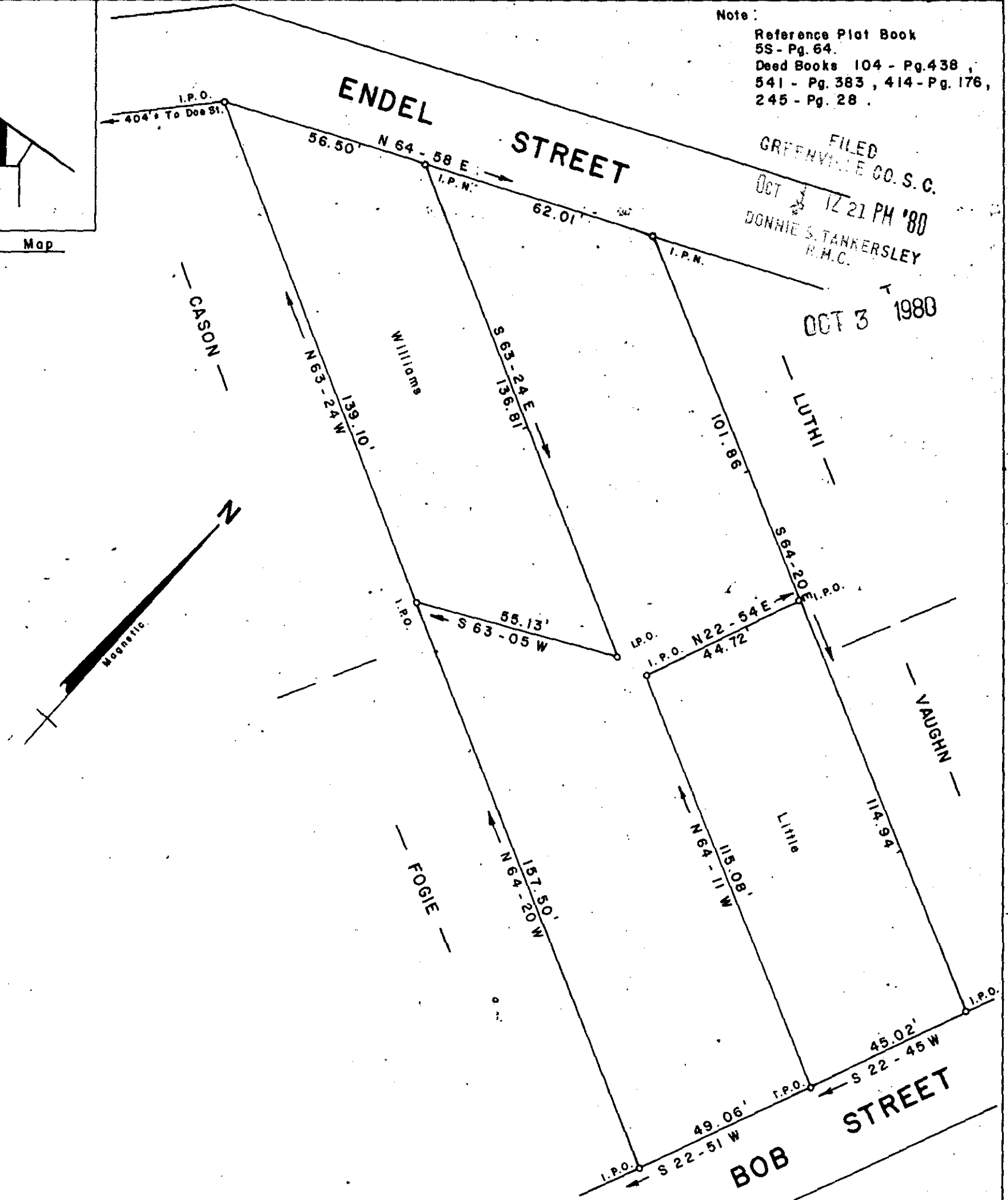

SURVEY FOR
HELENA DIGGS HUNT

WEST GREENVILLE
 GREENVILLE COUNTY
 SOUTH CAROLINA

10716

SEPTEMBER 17, 1980

8-7-31 ✓

THIS PLAT IS NOT A SUBDIVISION
 AS DEFINED BY THE GREENVILLE
 COUNTY SUBDIVISION REGULATIONS
 10/3/80 *Randy Carter*
 Chairman, Secretary, or Director of
 Planning.
 Greenville County Planning Co.

JEFFERY M. PLUMBLEE
 REGISTERED LAND SURVEYOR
 # 7881
 P. O. BOX 788
 TRAVELERS REST, S. C. 29580 (803) 834-4426

I Hereby Certify That The Ratio Of Precision
 Of The Field Survey Is 1/5000* As
 Shown Hereon And The Area Was Determined
 By D.M.D. Method.

Jeffery M. Plumblee

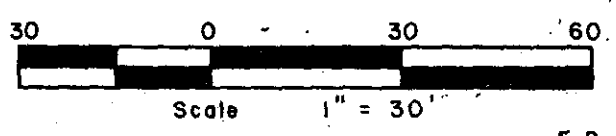

123 - 15 - 4, 4.1, 15

F. B. 4