

FILED
GREENVILLE CO. S. C.
SEP 3 4 37 PM '80
BONNIE S. TANKERSLEY
R.M.C.

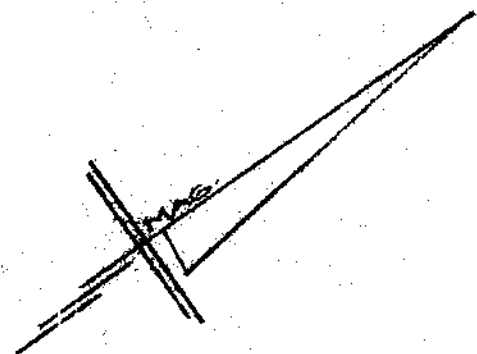

- EVA C. THOMAS -

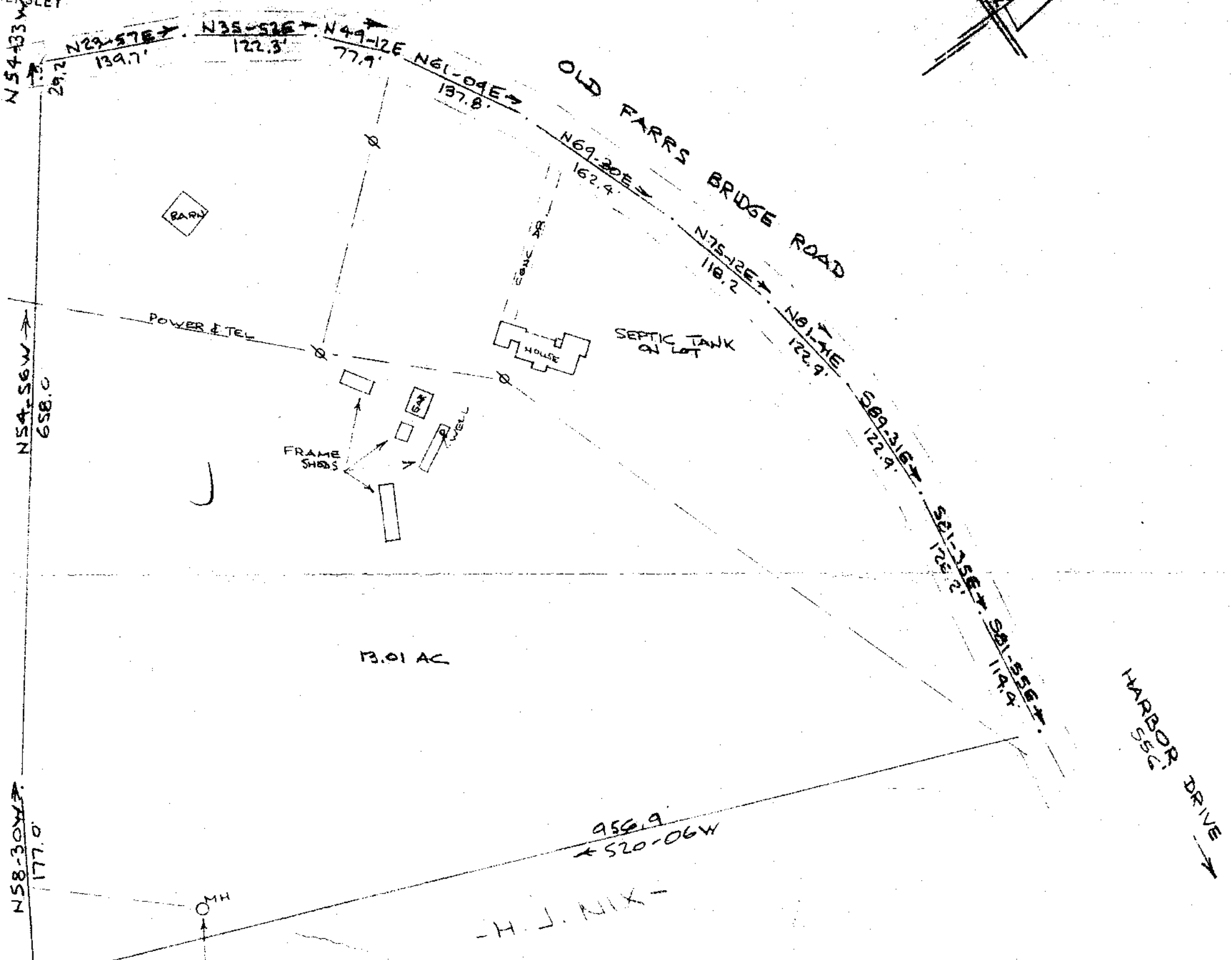

13.01 AC

LAKE

- H. J. NIX -

SEP 3 1980

8-F-1 ✓

6954

This is to certify that on the 2nd day of September, 1980, I surveyed the property shown on this plat, being known as 13.01 acres on plat of SURVEY FOR H. J. NIX and recorded in the BMC Office Greenville County, S. C., in Plat Book _____ at Page _____; and that the property lines, walls and buildings are as shown hereon, and that the walls and buildings located on said lot do not encroach or project on adjacent street or property, and that no adjacent walls or buildings encroach or project on said premises, and no power lines cross this property except as shown hereon.

R. L. Brewer
CAROLINA SURVEYING CO.
112 MANLY ST.
GREENVILLE, S. C.

SURVEY FOR
H. J. NIX
NEAR GREENVILLE, S. C.
SCALE: 1" = 100' 2 SEPT 1980
CAROLINA SURVEYING CO
112 MANLY ST.
GREENVILLE, S. C.

MISC 10 2 SEC 80 1595 5.0000