

MICROFILMED

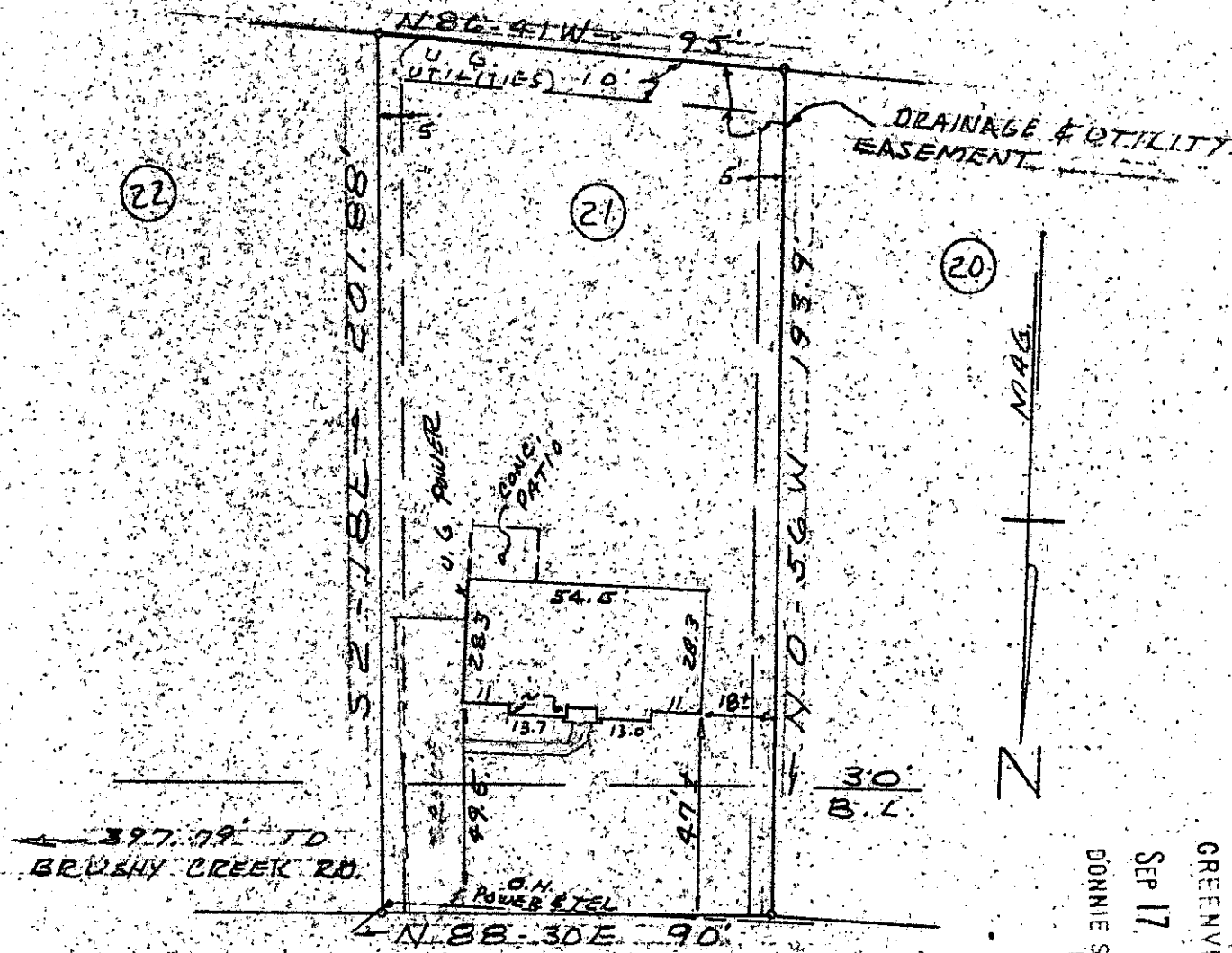

BRUSHY CREEK RIDGE

PROPERTY OF
 SUNBELT PROPERTIES, INC.
 GREENVILLE CO., S.C.
 SEPT. 15, 1980 SCALE 1"=40'

FILED
 GREENVILLE CO. S.C.
 SEP 17 3 33 PM '80
 DONNIE S. TANKERSLEY
 R.M.C.

GC10
 SF17 80
 076

This is to certify that on Sept. 15, 1980 I surveyed the property shown on this plat, known as Lot No. 21 of Brushy Creek Ridge as shown on a plat recorded in the RMC Office for Greenville Co. in Plat Book 70 at page 25 and that the property lines, walls and building are as shown hereon and that the building located on said lot does not project nor encroach on adjacent streets or property and that no adjacent walls or buildings project nor encroach upon said lot and that no utility lines cross this lot except as indicated hereon or for service thereto and that this lot is not within a flood hazard zone.

Survey by Clarkson Surveying

Clarkson S.C.R.L.S. No. 2589

8665

8-E-76 ✓

0861 21 033