

MICROFILMED

3.0001

TOTAL ACREAGE : 11.83

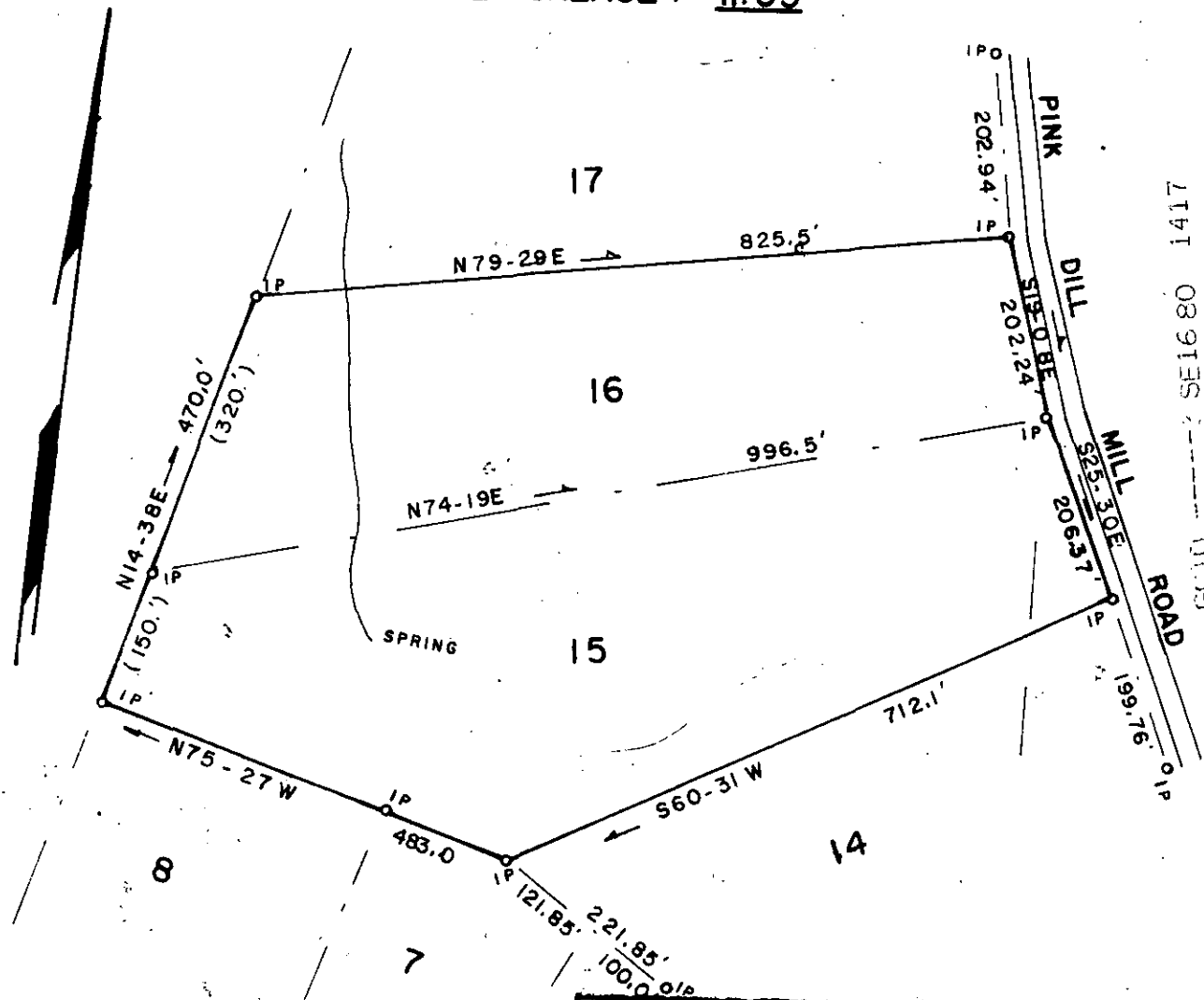

FILED
 GREENVILLE CO. S. C.
 SEP 16 10 38 AM '80
 BONNIE S. TANKERSLEY
 R.M.C.

THIS PLAT IS NOT A SUBDIVISION
 AS DEFINED BY THE GREENVILLE
 COUNTY SUBDIVISION REGULATIONS.
9/16/80 *Stephen W. Jarner*
 Chairman, Secretary, or Director of
 Planning.
 Greenville County Planning Commission

THIS BEING LOTS 15 & 16 OF ROLLING
 MEADOWS ESTATES BY THIS OFFICE 4-11-1980.

8507

J-E-68

SURVEY FOR: CLARK L. VERDIN			SURVEYED BY JAMES V. GREGORY, R.L.S. RT. 3 - BOX 237 CAMPOBELLO, S. C. 29322		
LOCATION: NEAR GREER					
COUNTY: GREENVILLE	STATE: S. C.	E/C: 1/5500			
CO. BLK. MAP REF.:	D/B REF.:	P/B REF.:			
	479 . p . 549	DD . p . 69			
DATE: APRIL 25, 1980	scale 200 0 200 400 				
I HEREBY CERTIFY THAT THE MEASUREMENTS AS SHOWN ARE CORRECT AND THERE ARE NO ENCROACHMENTS OR PROJECTIONS OTHER THAN SHOWN.			REGISTRATION # 6329 MEMBER S. C. SOCIETY OF REGISTERED LAND SURVEYORS		