

FILED
GREENVILLE CO. S.C.
SEP 15 1 50 PM '80
DONNIE S. TANKERSLEY
R.M.C.

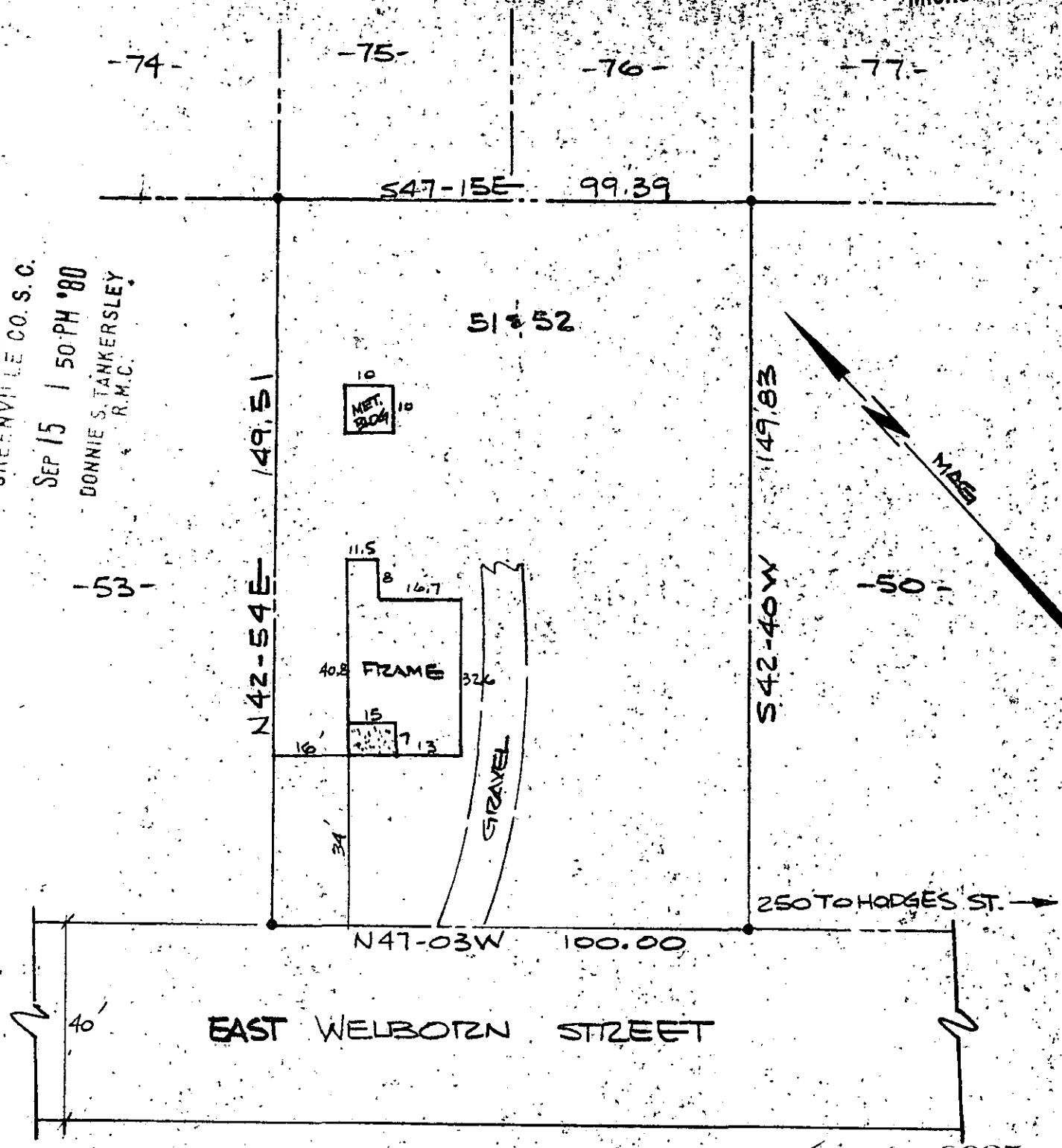

8-E-61

SEP 15 1980

NOTE:

- (1) THIS HOUSE IS NOT LOCATED IN A FLOOD DISASTER AREA
- (2) THIS LOT SUBJECT TO ANY R/W OR EASEMENT OF RECORD.

THIS IS TO CERTIFY THAT ON THE DATE SHOWN HEREON I DID SURVEY THE ABOVE PROPERTY, THE SAME BEING KNOWN AND DESIGNATED AS LOT NO. 51 & 52 OF ANDERSON STREET HIGHLANDS AS SHOWN BY A PLAT RECORDED IN THE CLERK OF COURTS OFFICE FOR GREENVILLE COUNTY IN PLAT BOOK J AT PAGE 157. I FURTHER CERTIFY THAT THE PROPERTY LINES, STREETS, AND BUILDINGS ARE AS SHOWN ABOVE AND THAT THERE ARE NO ENCROACHMENTS EXCEPT AS SHOWN.

SEPT 11, 1980
DATE

Robert R. Spearman
ROBERT R. SPEARMAN REG. L. S. NO. 3615

TITLE SURVEY FOR PEGGY S. BRIGHT Loc. 123 E. WELBORN ST. GREENVILLE	
STATE S.C.	COUNTY GREENVILLE
SCALE 1"=30'	DATE 9/11/80
REF. NO.	

LEGEND ● IRON PIN (OLD) ○ IRON PIN (NEW) △ NAIL & CAP □ AS NOTED
GRAPHIC SCALE 15 0 30
ROBERT R. SPEARMAN Registered Surveyor 3615 Post Office Box 8 Easley, South Carolina 29840

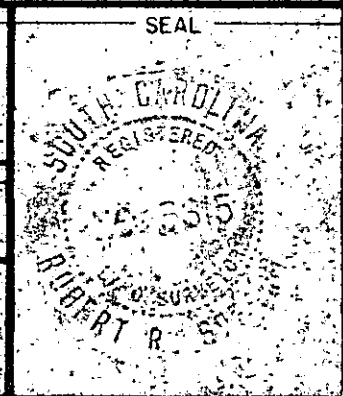

3.0001
1 SE 15 80 1053