

MICROFILMED

TALLULAH DRIVE

50'

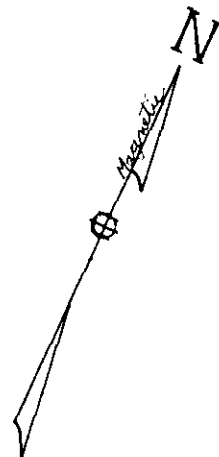

PENN STREET
(FORMERLY SMITH STREET)

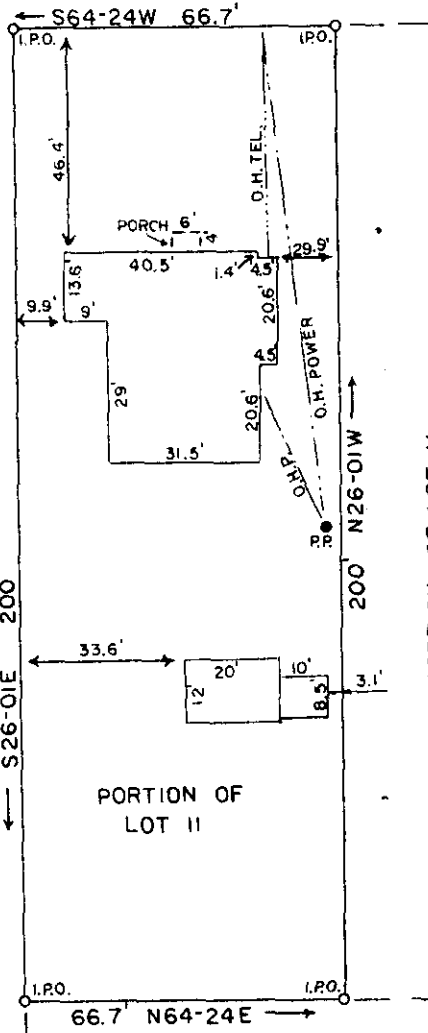

PORTION OF LOT II

PORTION OF LOT II

FILED
GREENVILLE CO. S.C.
SEP 15 10 39 AM '80
DONNIE S. TANKERSLEY
R.M.C.

RE: PORTION OF LOT II ON
PLAT OF D.T. SMITH PROP.,
RECORDED IN BOOK F,
PAGE 108, R.M.C. OFFICE
OF GREENVILLE, CO., S.C.

GCT 19
1 SE 15 80
10 19
3.00 CI

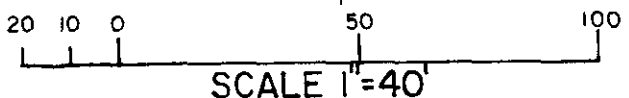

PROPERTY OF
SARAH O. RITTER
GREENVILLE, S.C. SEPT. 12, 1980

I certify that this is an accurate plat of a survey made by me Sept. 11, 1980 that the improvements located on said premises do not encroach or project on adjacent streets or property, that no easements are visible on the ground except as noted hereon, and that the structures located on said premises are not on a designated flood plain based on the public records of Greenville County.



SEP 15 1980

8-E-58
8323

C. O. Riddle
R.C.S. # 1347, Greenville, S.C.