

THE PROPERTY IS NOT LOCATED IN A FLOOD PLAIN.  
GREENVILLE CO. S. C.

MICROFILMED

SEP 8 3 38 PM '80

DONNIE S. TANKERSLEY  
R.M.C.

MAGNETIC NORTH

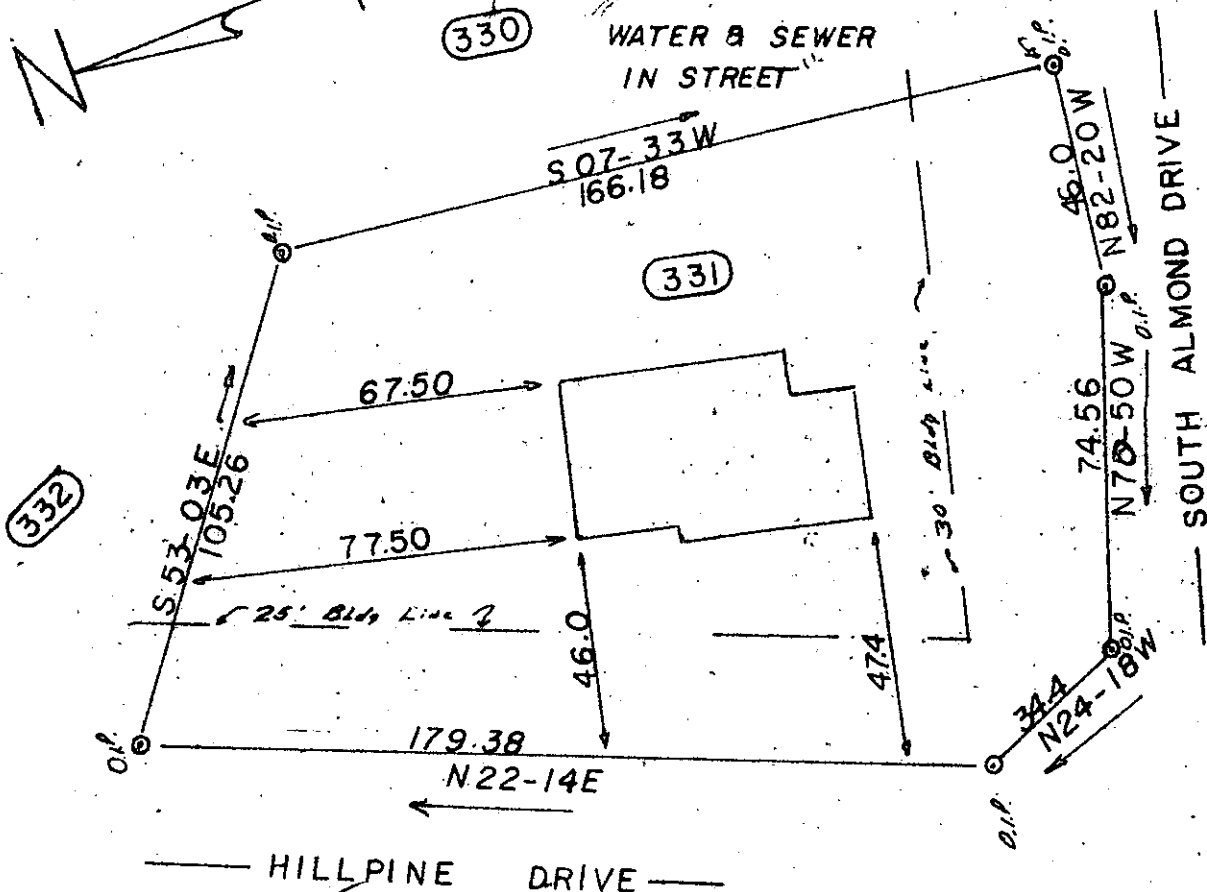

HILL PINE DRIVE

✓ **8 E. 35**

7508

SIMPSONVILLE, S.C.

SCALE 1" = 40'

THIS IS TO CERTIFY THAT ON THE 4TH DAY OF SEPTEMBER, 1980, I SURVEYED THE PROPERTY SHOWN ON THIS PLAT, BEING SHOWN AS LOT 331 ON PLAT OF POINSETTIA, AND RECORDED IN THE R. M. C. OFFICE Greenville COUNTY, S. C. IN PLAT BOOK 5P AT PAGE 32; AND THAT THE PROPERTY LINES, WALLS, AND BUILDINGS ARE SHOWN HEREON, AND THAT THE WALLS AND BUILDINGS LOCATED ON SAID LOT DO NOT ENCROACH OR PROJECT ON ADJACENT STREETS OR PROPERTY, AND THAT NO ADJACENT WALLS OR BUILDINGS ENCROACH OR PROJECT ON SAID PREMISES, AND NO POWER LINES CROSS THIS PROPERTY EXCEPT AS SHOWN HEREON.

"THIS IS TO CERTIFY THAT THE ERROR OF CLOSURE OF THIS SURVEY IS 1 IN 10,000±, AND THE ACREAGE HAS BEEN DETERMINED BY THE D.M.D. METHOD." J. L. Montgomery

