

FILED
GREENVILLE CO. S. C.
SEP 5 3 46 PM '80
DONNIE S. TANKERSLEY
R.M.C.
CRESCENT AVENUE

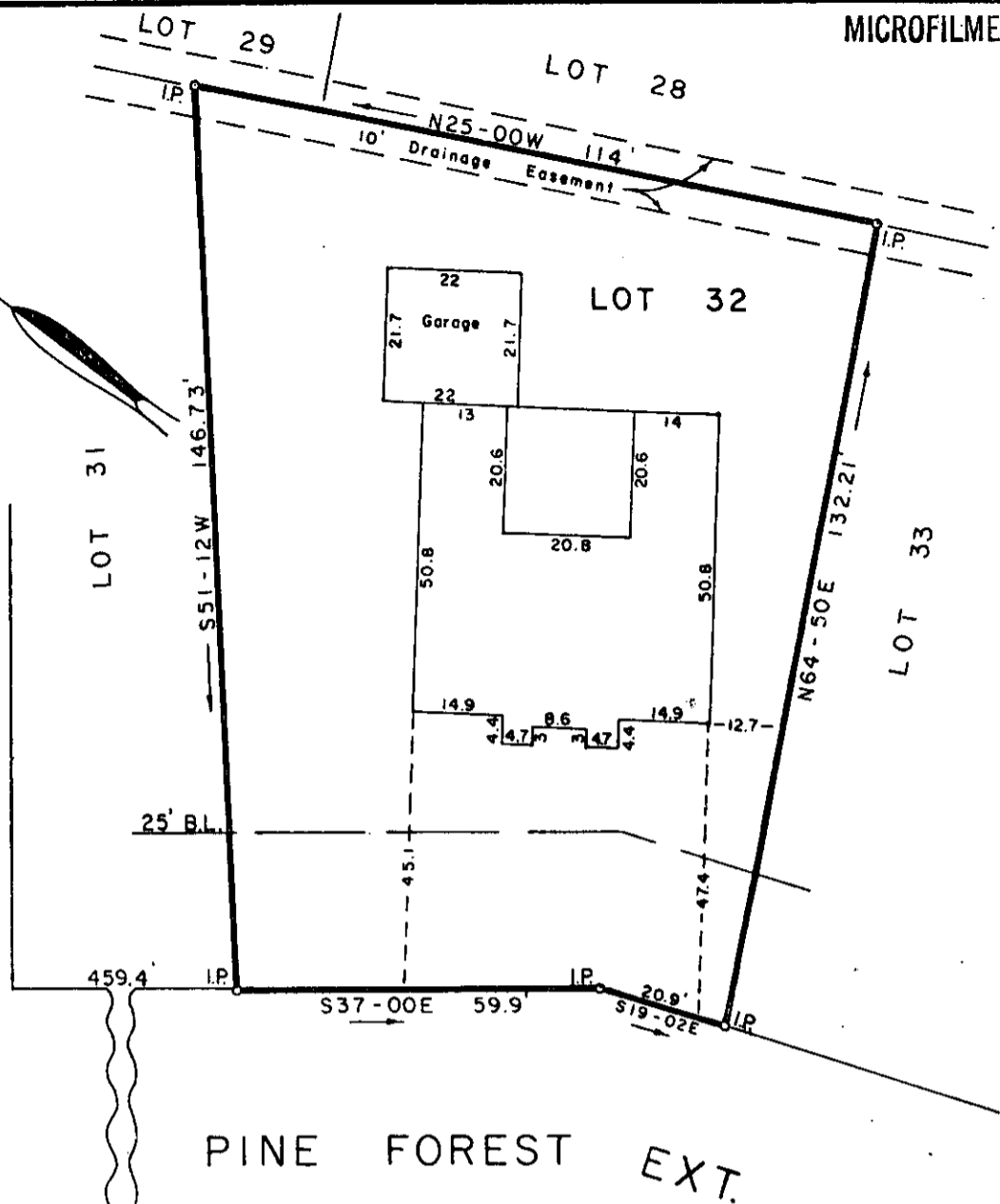

PROPERTY OF
HELEN D. GEBERT
GEORGE R. GEBERT
GREENVILLE CO., S. C.

Scale 1" = 30' Sept., 1980 SEP 5 1980

This is to certify that on the 4th day of Sept., 1980, We surveyed the property shown on this plat; being known as Lot 32 on plat of Schwiars at Cleveland, Recorded in Plat Book 7X page 20, Office of R. M. C. Greenville Co., S. C.; and that the property lines, walls and buildings are as shown hereon; that the buildings located on said lot do not encroach or project on adjacent streets or property; and that no adjacent buildings or walls encroach or project on said premises; and from information from Greenville County, this structure is not in a designated flood area.

7312

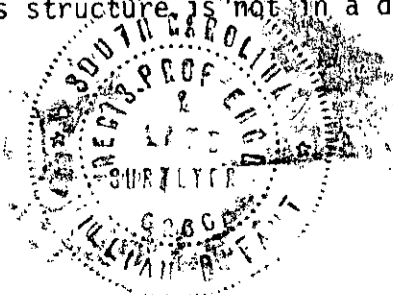

William B. Font
DALTON & NEVES CO., ENGINEERS

8-E-29 ✓

GCTC ----- 3 SES 80 743 3.0001