

GREENVILLE CO. S.C.
 SEP 3 4 38 PM '80
 BONNIE S. TANKERSLEY
 R.M.C.

MICROFILMED

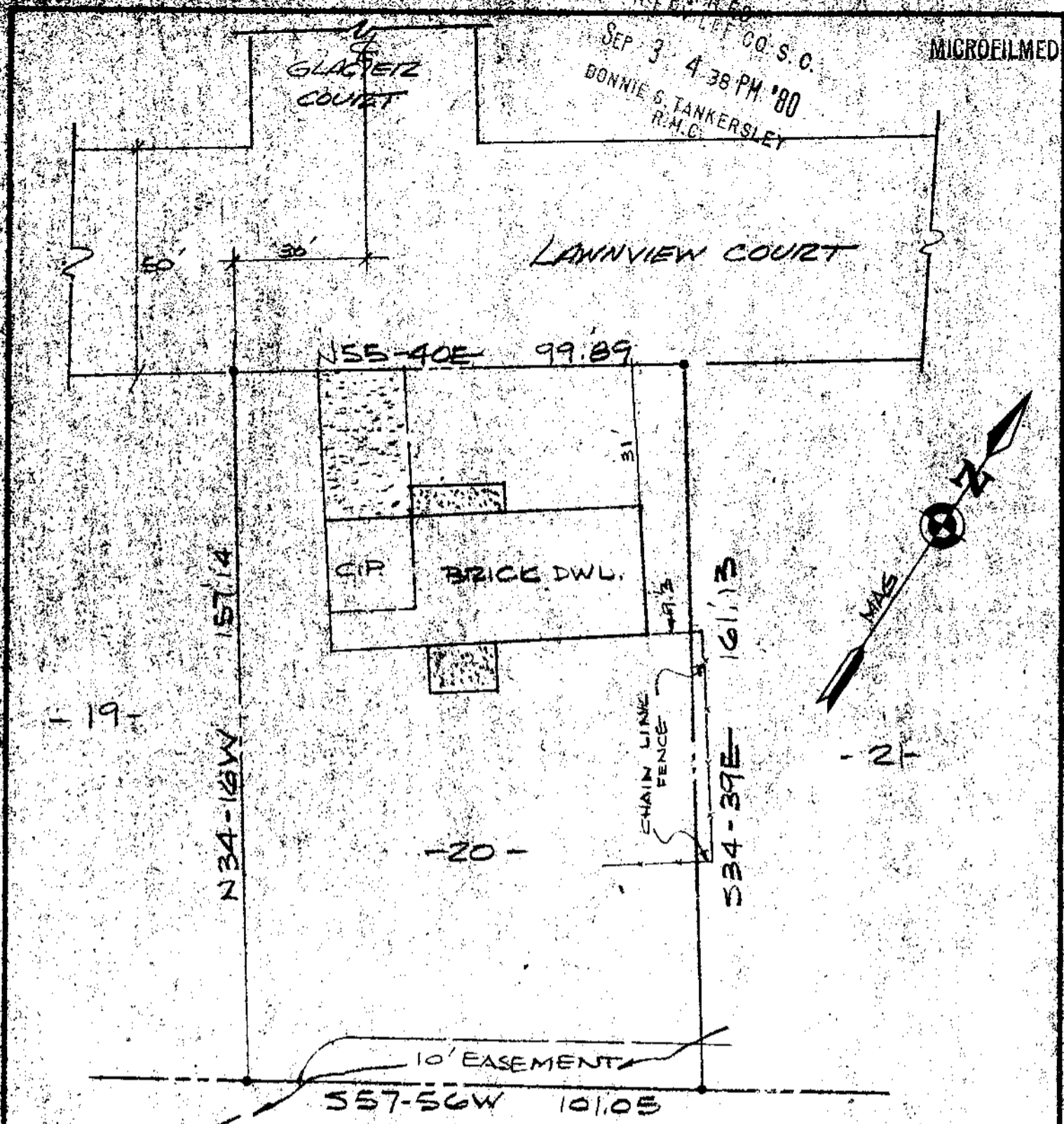

HENRY L. WAZE
 N/F

SEP 3 1980

6955

NOTES:

1. THIS DWELLING IS NOT LOCATED IN A FLOOD DISASTER AREA.
2. PROPERTY IS SUBJECT TO ANY AND ALL RIGHTS OF WAY AND EASEMENTS OF RECORD.

THIS IS TO CERTIFY THAT ON THE DATE SHOWN HEREON, I DID SURVEY THE ABOVE PROPERTY. THE SAME BEING KNOWN AND DESIGNATED AS LOT #20 - HENRY L. WAZE SUBD. AS SHOWN BY A PLAT RECORDED IN THE CLERK OF COURTS OFFICE FOR GREENVILLE COUNTY IN PLAT BOOK 4-L AT PAGE 19. I FURTHER CERTIFY THAT THE PROPERTY LINES, STREETS, AND BUILDINGS ARE AS SHOWN ABOVE AND THAT THERE ARE NO ENCROACHMENTS EXCEPT AS SHOWN.

AUG 29, 1980 8-E-21

Robert R. Spearman
 ROBERT R. SPEARMAN REG. L. S. NO. 3615

TITLE
 SURVEY FOR
 L. WESLEY GANTT &
 SHEILA R. GANTT
 No 19, LAWNVIEW CT. GREENVILLE SC.

LEGEND

- IRON PIN (OLD)
- IRON PIN (NEW)
- △ NAIL & CAP
- AS NOTED

GRAPHIC SCALE
 0 30



STATE SOUTH CAROLINA COUNTY GREENVILLE
 SCALE 1/4" = 30' DATE 8/29/80 REF. NO.

ROBERT R. SPEARMAN
 Registered Professional Surveyor 3615
 P.O. Box 1045
 East, South Carolina 29601
 PH. 803-255-2397 803-1598