

FILED
GREENVILLE CO. S.C.
SEP 2 1 50 PM '80
DONNIE S. TANKERSLEY
R.M.C.

MICROFILMED

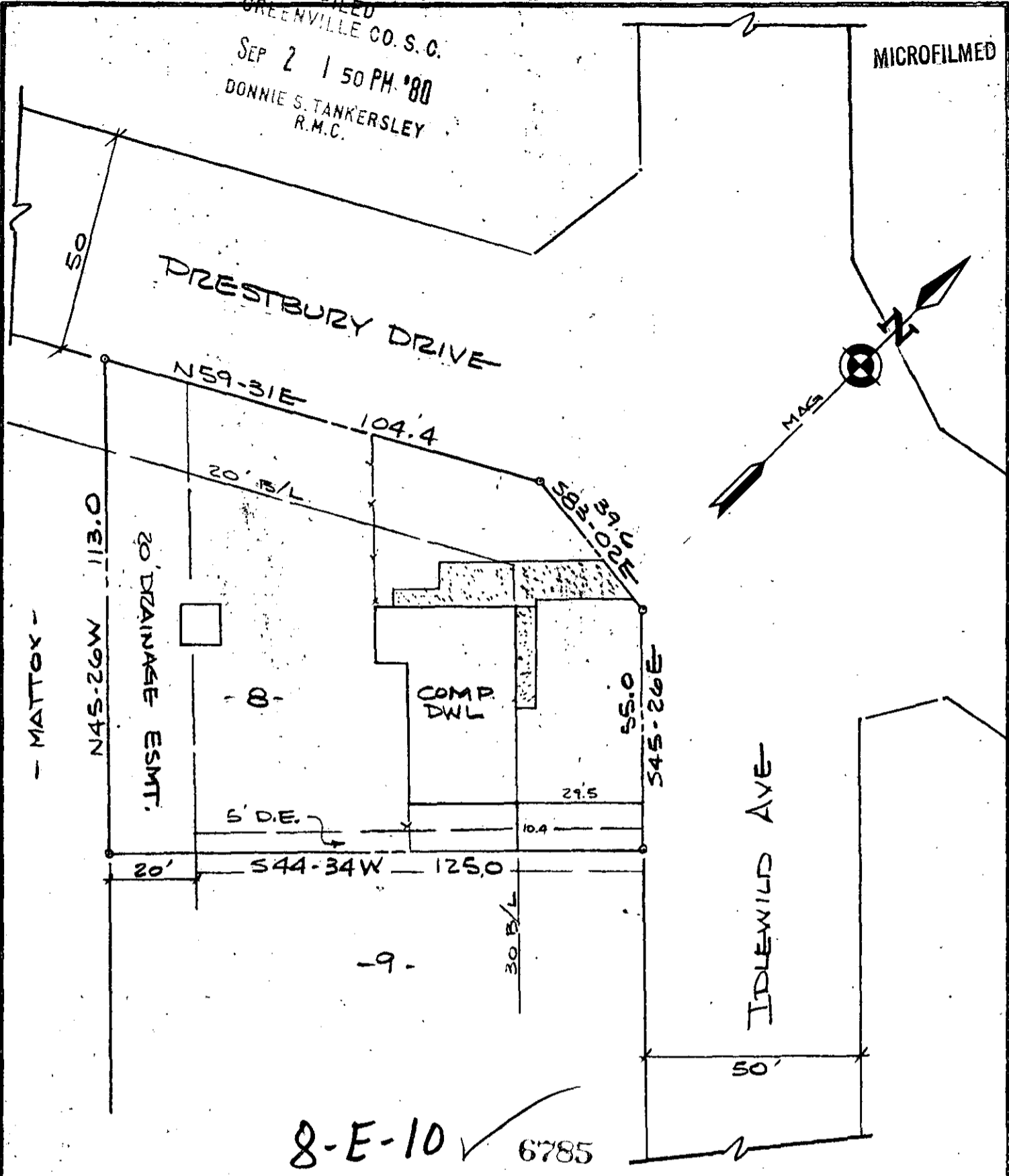

8-E-10 ✓ 6785

NOTE: THIS HOUSE IS NOT LOCATED IN A FLOOD DISASTER AREA

THIS IS TO CERTIFY THAT ON THE DATE SHOWN HEREON, I DID SURVEY THE ABOVE PROPERTY, THE SAME BEING KNOWN AND DESIGNATED AS LOT NO. 8 OF IDLEWILD AS SHOWN BY A PLAT RECORDED IN THE CLERK OF COURTS OFFICE FOR GREENVILLE COUNTY IN PLAT BOOK 4N AT PAGE 55. I FURTHER CERTIFY THAT THE PROPERTY LINES, STREETS, AND BUILDINGS ARE AS SHOWN ABOVE AND THAT THERE ARE NO ENCROACHMENTS EXCEPT AS SHOWN.

AUG 27, 1980
DATE

SEP 2 1980

Robert R. Spearman
ROBERT R. SPEARMAN REG. L. S. NO. 3615

TITLE SURVEY FOR		LEGEND		SEAL
RAY S. SHAW & GENEVIE SHAW		○ _____ IRON PIN (OLD)	GRAPHIC SCALE 15 0 30	
		○ _____ IRON PIN (NEW)		
STATE S.C.	COUNTY GREENVILLE	△ _____ NAIL & CAP	ROBERT R. SPEARMAN Registered Surveyor 3615 Post Office Box 8 Casley, South Carolina 29640	
SCALE 1"=30'	DATE 8/27/80	□ _____ AS NOTED		
REF. NO.				