

AUG 29 12:53 PM '80

DONNIE S. TANKERSLEY R.M.C.

MICROFILMED

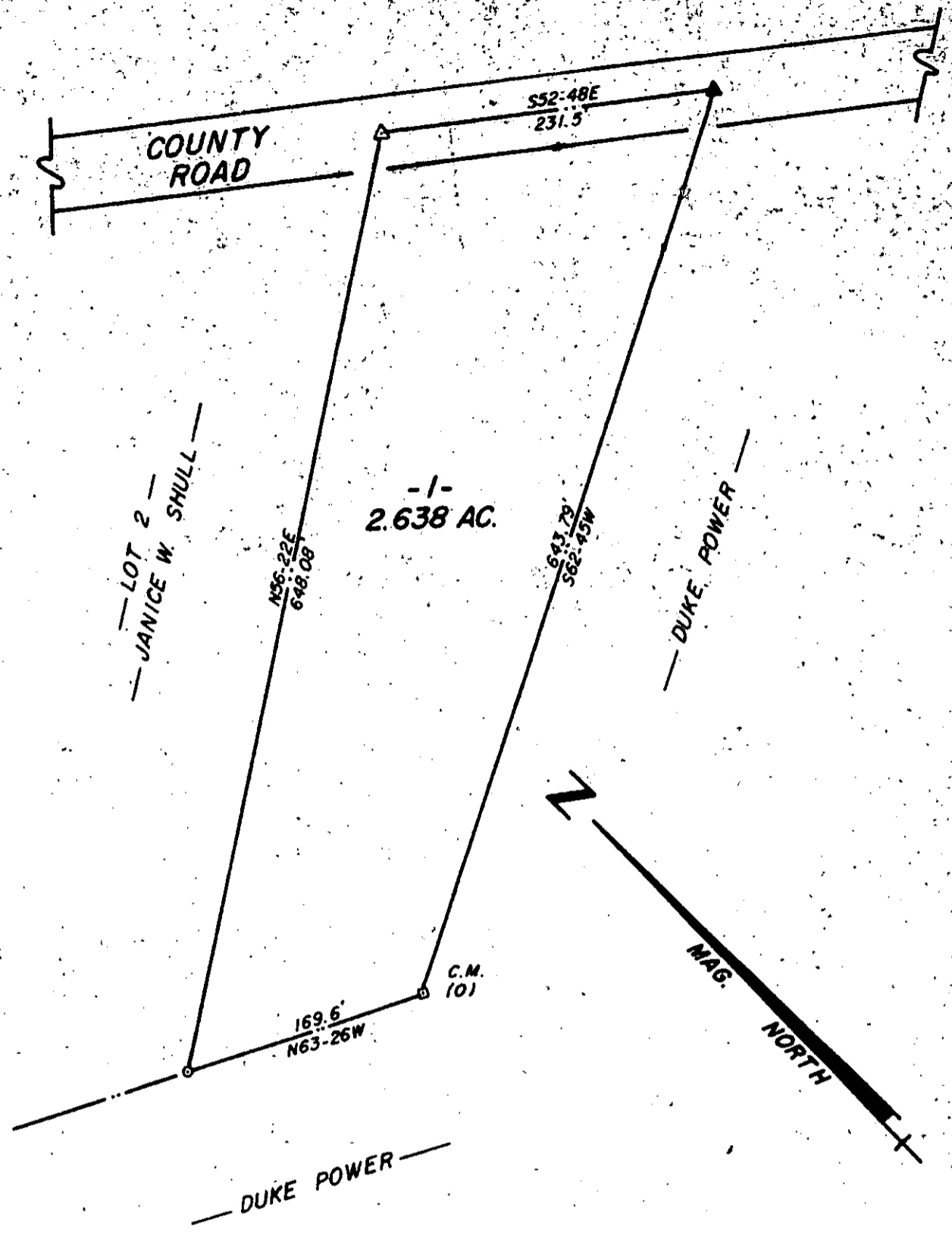

I HEREBY CERTIFY THAT THE RATIO OF PRECISION OF THE FIELD SURVEY IS 1/7,500 AS SHOWN HEREON AND THE AREA WAS DETERMINED BY DMD METHOD OF AREA CALCULATION.

Charles K. Dunn

6565

✓ 8-E-2

TITLE SURVEY FOR JANICE W. SHULL LOCATED APPROX. 1 MI. NORTH OF PELHAM BUTLER TOWNSHIP		LEGEND ● IRON PIN (OLD) ○ IRON PIN (NEW) △ NAIL & CAP □ AS NOTED	SEAL
GRAPHIC SCALE 50 0 100		CHARLES K. DUNN & T.C. KEITH ASSOC. REG. L.S. NO. 1712	
STATE SOUTH CAROLINA	COUNTY GREENVILLE	SCALE 1" = 100'	DATE JULY 9, 1980
		REF. NO.	