

MICROFILMED

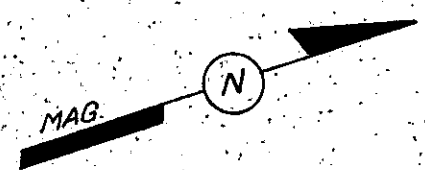
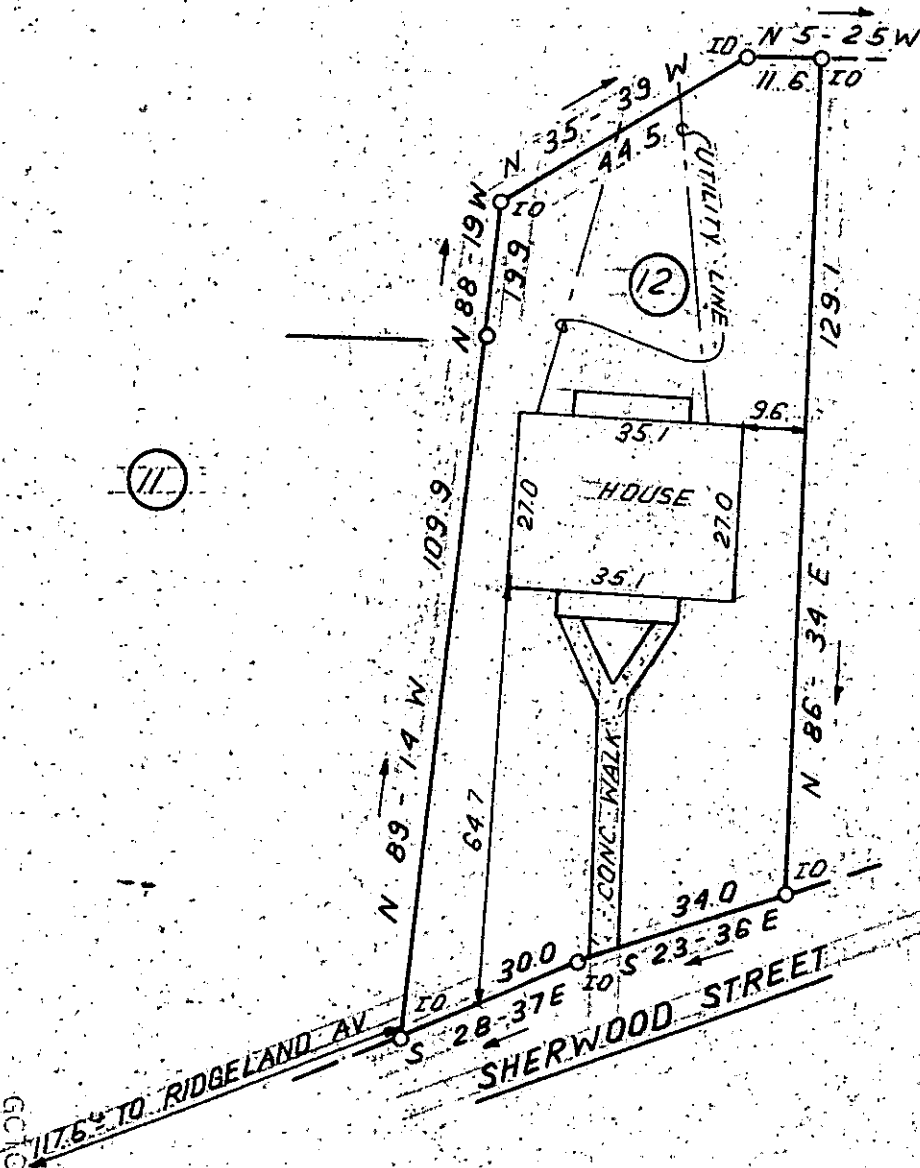

FILED  
GREENVILLE CO. S.C.  
AUG 29 12 45 PM '80  
DONNIE S. TANKERSLEY  
R.M.C.

This is to certify that on August 13, 1980, I surveyed the property shown on this plat, known as Lot 12 on plat of Sherwood Court Apartments, recorded in the RMC Office of Greenville County in Plat Book W on page 9, and that the property lines, walls and buildings are as shown hereon; that the building located on said lot does not encroach or project on adjacent streets or property, and that no adjacent walls or buildings encroach or project on said premises, and that no utility lines cross this property except as shown hereon. This property is not located in a designated flood hazard area.

6565  
18-D-96 AUG 29 1980 *James R. Freeland*  
James R. Freeland P.E. & P.S. 4781



STATE OF SOUTH CAROLINA  
GREENVILLE COUNTY  
SHERWOOD COURT APARTMENTS  
LOT 12  
PROPERTY OF  
SHERWOOD COURT APARTMENTS  
A GENERAL PARTNERSHIP

FREELAND & ASSOCIATES  
Engineers • Land Surveyors  
GREENVILLE, S.C.  
SURVEY W.B.H.  
DRAWN B.R.  
CHECK M.C.  
SCALE 1" = 30'  
DATE AUG 13 80  
DWG. NO. 5458-3