

LAKE FAIRFIELD DRIVE

WATER & SEWER IN ST 91W

NET 438

MICROFILMED

755'

STANON DRIVE

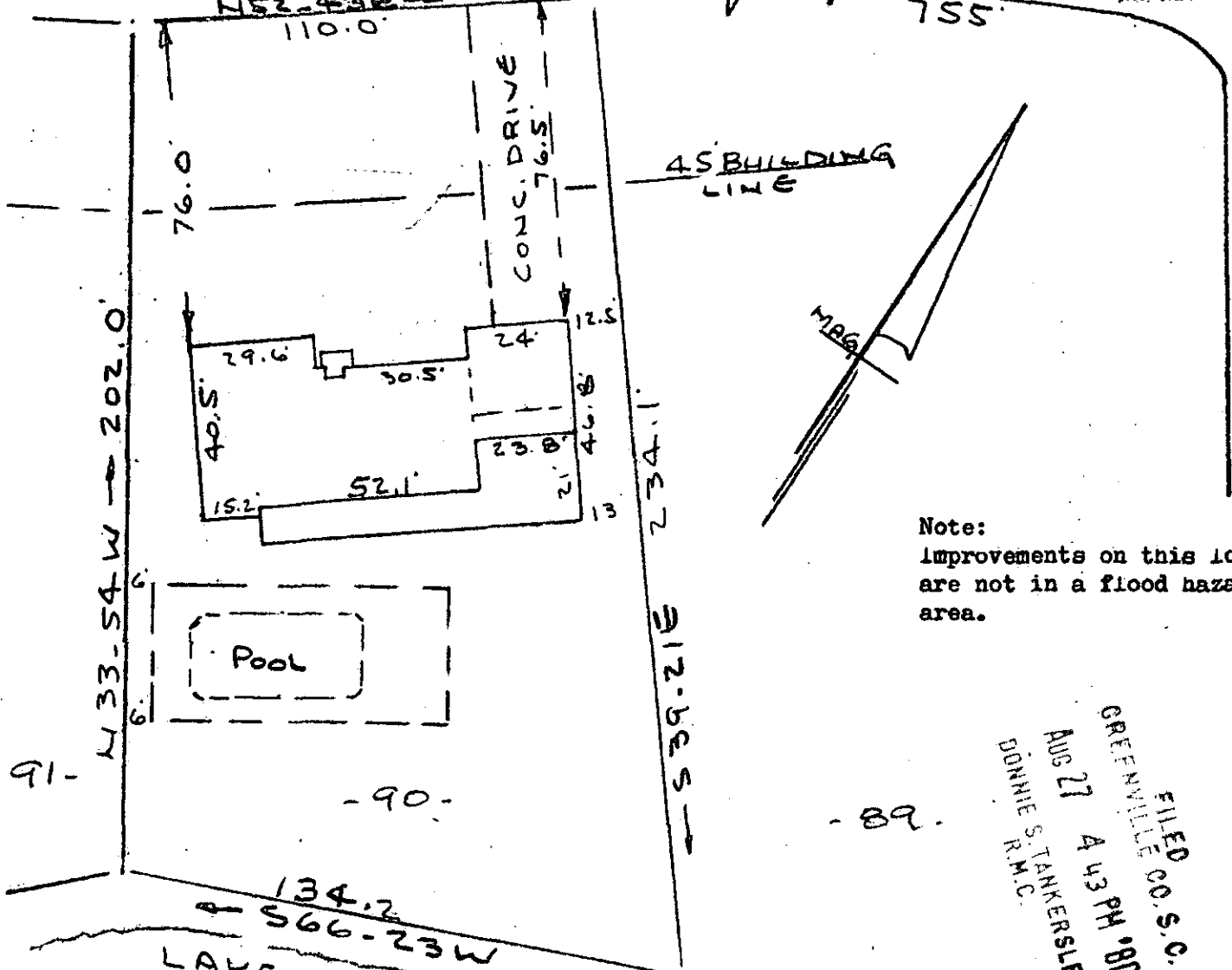

Note:
Improvements on this lot
are not in a flood hazard
area.

FILED CO. S. C.
GREENVILLE
AUG 27 4 43 PM '80
DONNIE S. TANKERSLEY
R.M.C.
AUG 27 1980

PROPERTY OF
WILLIAM R. McKIBBON JR & SUSAN B. McKIBBON
NEAR GREENVILLE, S.C.
SCALE 1" = 40' 25 AUG 1980

This is to certify that on the 25th day of August, 1980, I surveyed the property shown on this plat, being known as lot 90 on plat of LAKE FOREST and recorded in the RMC Office Greenville County, S. C., in Plat Book "GG" at Page 17; and that the property lines, walls and buildings are as shown hereon, and that the walls and buildings located on said lot do not encroach or project on adjacent street or property, and that no adjacent walls or buildings encroach or project on said premises, and no power lines cross this property except as shown hereon.

✓ 8-D-86 6872

R. B. Bruce
R. B. Bruce, RLS 71952

CAROLINA SURVEYING CO.
112 Main St. Greenville, S.C. 29601
277 7 97

218/15