

Note:
Improvements on
this lot are not
in a flood hazard
area.

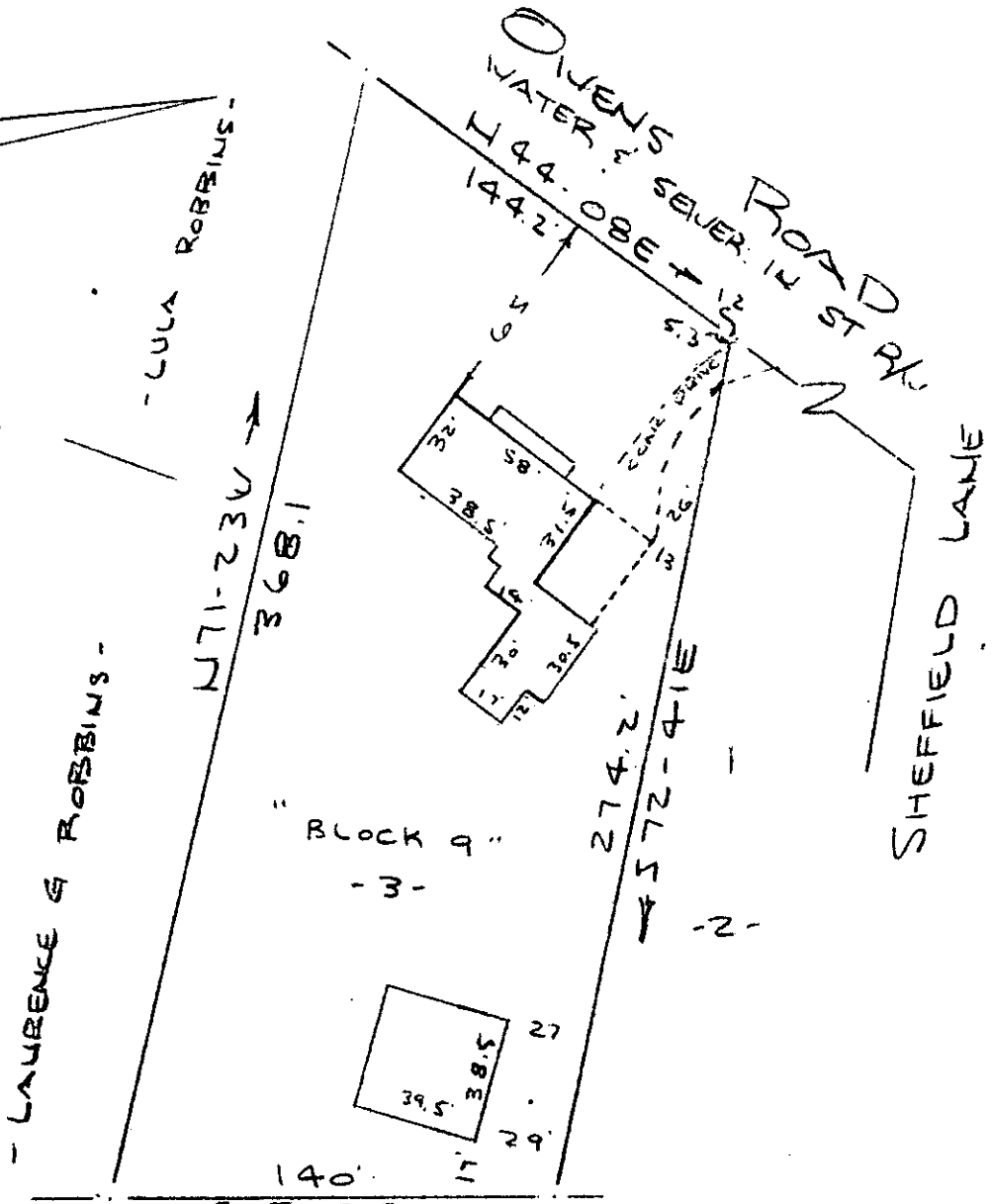

PROPERTY OF
LOLLIE G. GIBSON
NEAR GREENVILLE, S. C.
SCALE: 1" = 60'
21 AUG 1980

FILED
GREENVILLE CO. S. C.
AUG 22 4 42 PM '80
DONNIE S. TANKERSLEY
R.M.C.

AUG 22 1980

This is to certify that on the 21st day of August, 1980, I surveyed the property shown on this plat, being known as lot 5 Block "9" on plat of H. K. TOWNES and recorded in the RMC Office Greenville County, S. C., in Plat Book "K" at Page 84 and also known as PROPERTY OF LOLLIE G. GIBSON and recorded in the RMC Office Greenville County, S. C., in Plat Book " " at Page ; and that the property lines, walls and buildings are as shown hereon, and that the walls and buildings located on said lot do not encroach or project on adjacent street or property, and that no adjacent walls or buildings encroach or project on said premises, and no power lines cross this property except as shown hereon.

8-D-67 ✓

5541

SOUTH CAROLINA
REGISTERED
R. B. Bruce, RLS. 71952

CAROLINA SURVEYING CO.
112 Hanly St.
Greenville, S. C.

GCTO --- 1 AU22 80 486 3.00CI

225/67A

T 22-3-3