

VICTORY AVE.

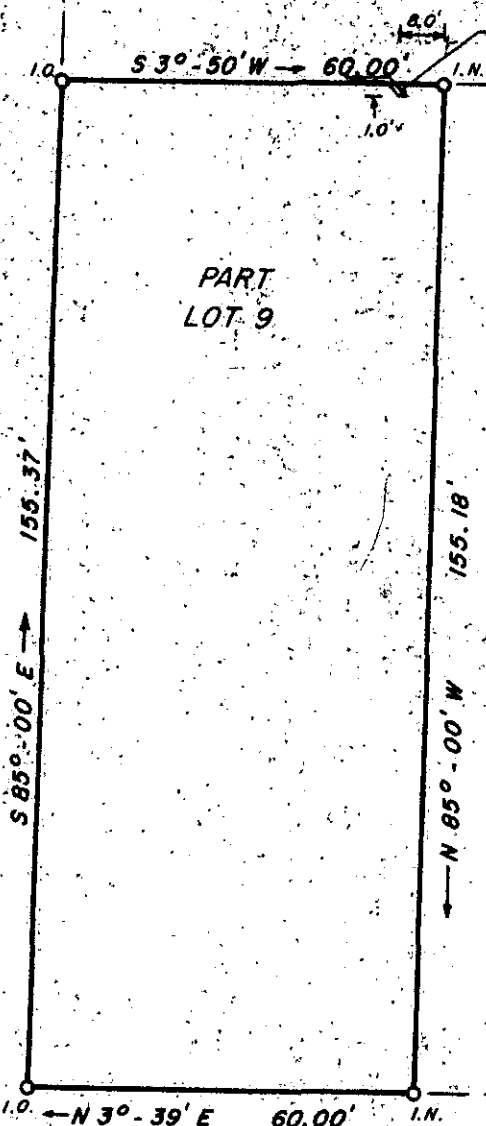

PART LOT 9

PART LOTS 8 & 9

This is to certify that on July 19, 1979, I surveyed the property shown on this plat, known as part of Lot 9 on plat of Charlotte M. Goldsmith property, recorded in the RMC Office of Greenville County in Plat Book F on page 47, and that the property lines, walls and buildings are as shown hereon; that the building located on said lot does not encroach on project on adjacent streets or property, and that no adjacent walls or buildings encroach or project on said premises, and that no utility lines cross this property except as shown hereon. This property is not located in a designated flood hazard area.

James R. Freeland
James R. Freeland RLS & PE 4781

FAIRVIEW AVENUE

CCTO 3 AUG 20 80 7:18

FILED
GREENVILLE CO. S. C.
AUG 20 12 24 PM '80
DONNIE S. TANKERSLEY
R.M.C.

AUG 20 1980

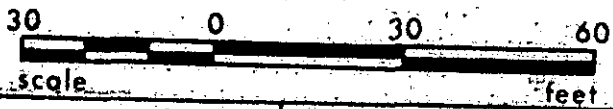

8-D-49 5178



**STATE OF SOUTH CAROLINA
GREENVILLE COUNTY**

PROPERTY OF
W. LYNN SMITH
B
WILLIAM H. MCCAULEY, JR.

FREELAND & ASSOCIATES Engineers • Land Surveyors	
GREENVILLE, S. C.	
SURVEY	B. H.
DRAWN	L. E.
CHECK	M. C.
SCALE	1" = 30'
DATE	JULY 19, 1979
DWG. NO.	79-3643-A