

GREENVILLE CO. S. C.

MICROFILMED

WRAVY -  
ANKERSLEY N 67-21 E -  
192.4

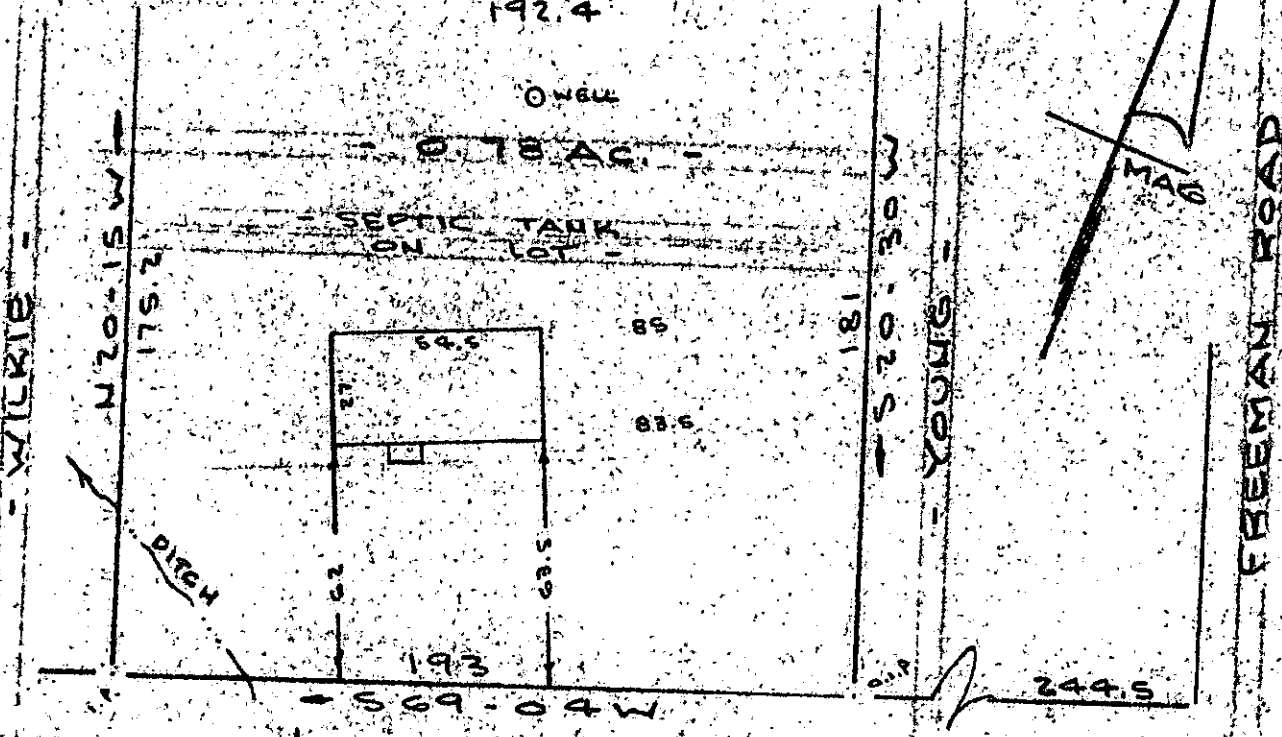

Note: Improvements on this lot are not in a flood hazard area.

PROPERTY OF  
JAMES O. TOMBERLIN & ROSIE P. TOMBERLIN  
NEAR GREENVILLE, S. C.  
SCALE 1" = 50' 24 JULY 1980

This is to certify that on the 24th day of July, 1980, I surveyed the property shown on this plat, being known as 0.78 acre on plat of PROPERTY OF JAMES O. TOMBERLIN & ROSIE P. TOMBERLIN and recorded in the RMC Office Greenville County, S. C., in Plat Book at Page ; and that the property lines, walls and buildings are as shown hereon, and that the walls and buildings located on said lot do not encroach or projection adjacent street or property, and that no adjacent walls or buildings encroach or project on said premises, and no power lines cross this property except as shown hereon.

*R. B. Brance*

8-C-88  
3123

R. B. Brance, CUES 67972  
AUG 1 - 1980  
1852  
R. B. BRANCE  
SURVEYOR

CAROLINA SURVEYING  
112 Manly St.  
Greenville, S. C.

227/42