

MICROFILMED

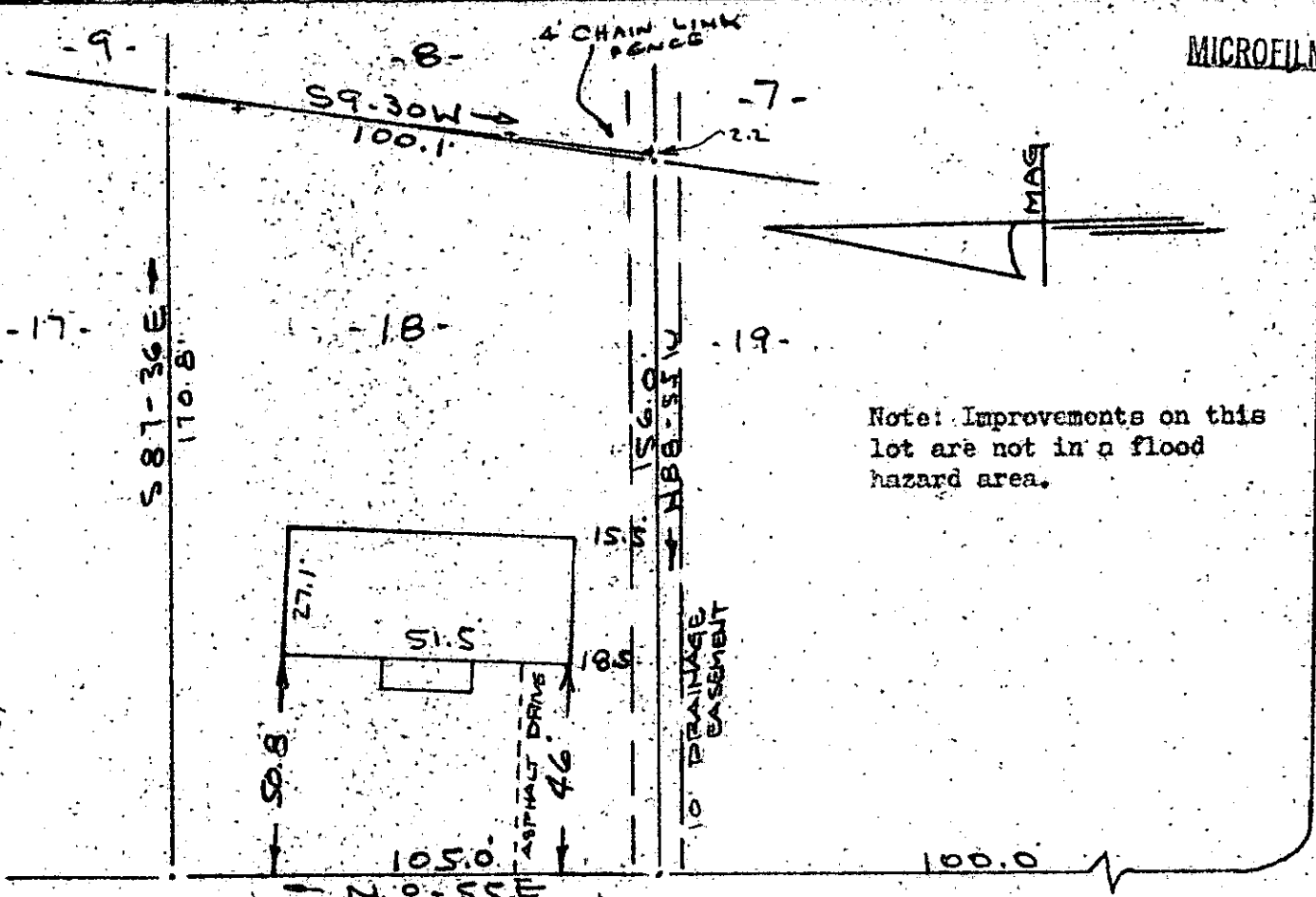

Note: Improvements on this lot are not in a flood hazard area.

BOND STREET  
WATER & SEWER IN ST RW

JUL 31 1980

PROPERTY OF  
DELBERT L REIMER & SHERRIE C REIMER  
NEAR GREENVILLE, S.C.  
SCALE: 1" = 40' 28 JULY 1980

This is to certify that on the 28th day of July, 1980, I surveyed the property shown on this plat, being known as lot 18 on plat of BROOKWOOD FOREST and recorded in the RMC Office Greenville County, S. C., in Plat Book " XX " at Page 97; and that the property lines, walls and buildings are as shown hereon, and that the walls and buildings located on said lot do not encroach or project on adjacent street or property, and that no adjacent walls or buildings encroach or project on said premises, and no power lines cross this property except as shown hereon.

R. B. Bruce  
R. B. Bruce, SLS, 1975

8-C-82

2965

CAROLINA SURVEYING CO.  
112 Hanly St.  
Greenville, S. C.

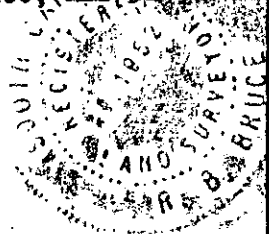

DONALD S. FAHKERSLEY  
R.M.C.  
17 PM '80

H/B