

DEB SYL WAY
FILE WATER & SEWER IN ST R/W
GREENVILLE CO. S.C.

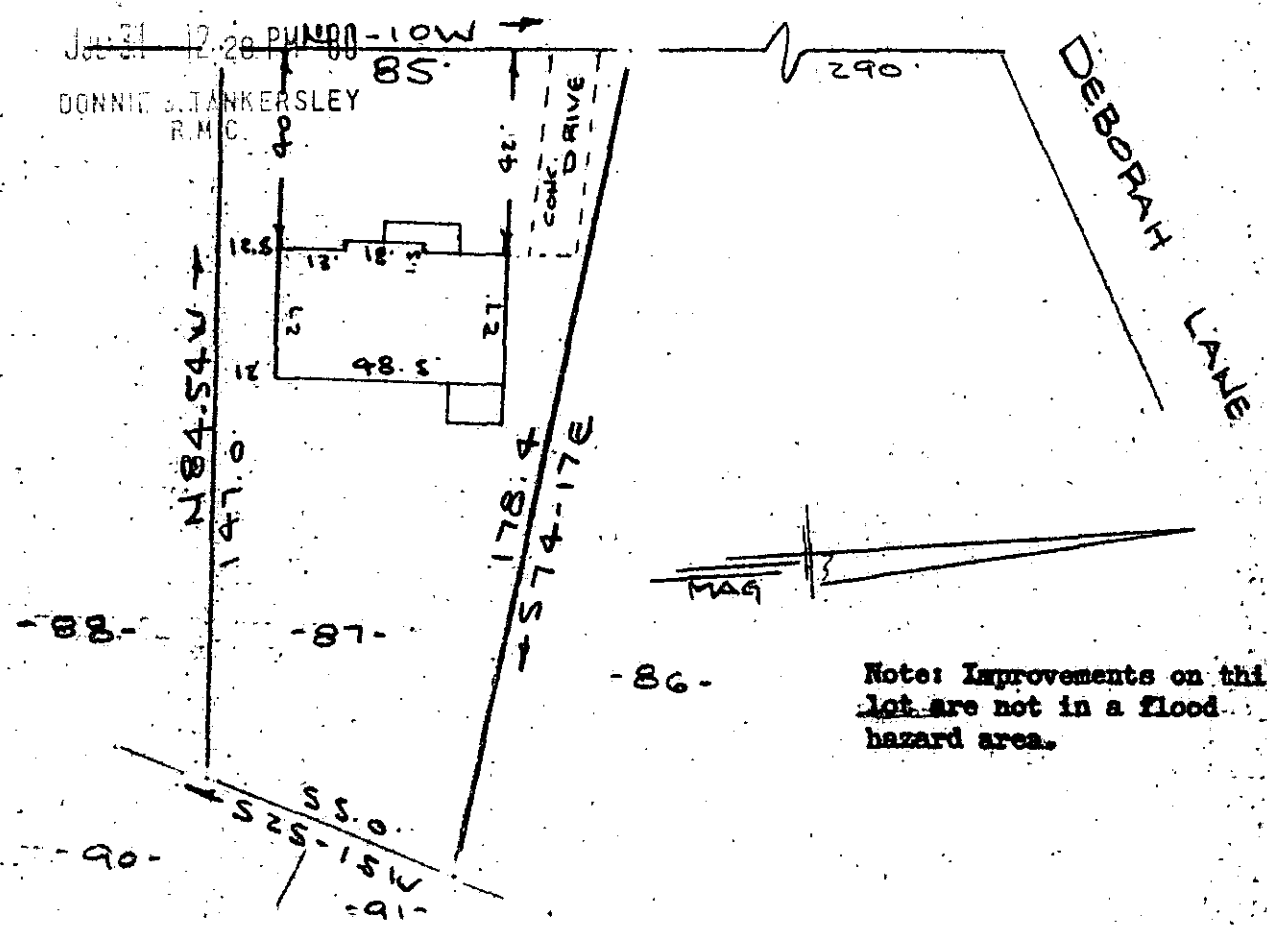

Note: Improvements on this lot are not in a flood hazard area.

PROPERTY OF
MARK S. JAYSON & LOUISE JAYSON
NEAR GREENVILLE, S.C.
SCALE: 1" = 40' 30 JULY 1980

This is to certify that on the 30th day of July, 1980, I surveyed the property shown on this plat, being known as lot 87 on plat of LAKWOOD ON THE SALUDA and recorded in the RMC Office Greenville County, S. C., in Plat Book "QQ" at Page 15; and also being known as PROPERTY OF LOUIS MEYER & CINDY HANSEN MEYER and recorded in Plat Book at Page ; and that the property lines, walls and buildings are as shown hereon, and that the walls and buildings located on said lot do not encroach or project on adjacent street or property, and that no adjacent walls or buildings encroach or project on said premises, and no power lines cross this property except as shown hereon.

J.C. 81

2964

R. B. Bruce
R. B. Bruce, RLS #19

CAROLINA SURVEYING CO.
112 Manly St.
Greenville, S.C. 29601

