

CORALVINE COURT

MICROFILMED

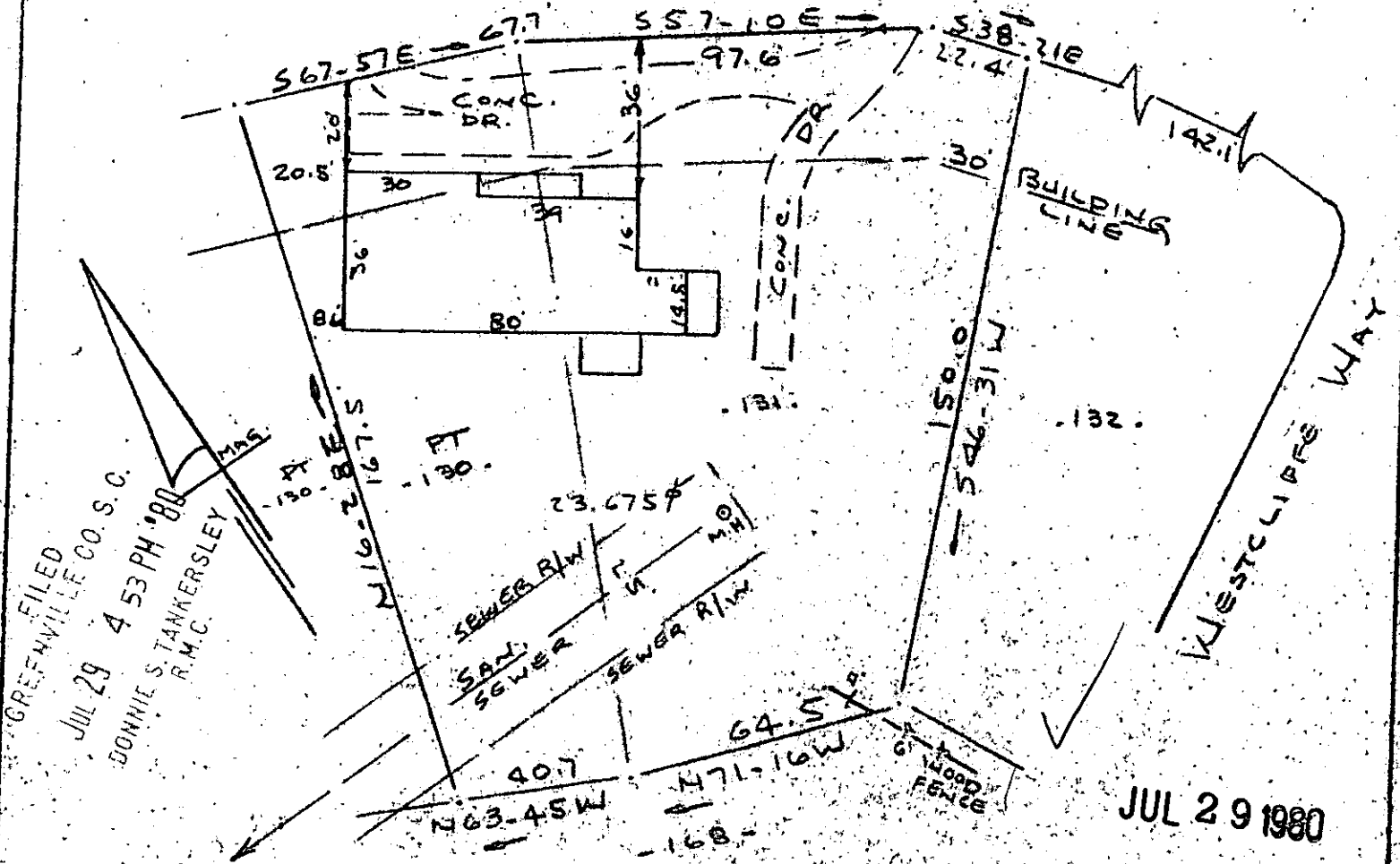

FILED  
 GREENVILLE CO. S.C.  
 JUL 29 4 53 PM '80  
 DONNIE S. TANKERSLEY  
 R.M.C.

JUL 29 1980

PROPERTY OF  
 LEWIS THOMAS McNEELY & MARTHA McNEELY  
 NEAR GREENVILLE S.C.  
 SCALE 1" = 40' 22 JULY 1980

This is to certify that on the 22nd day of July, 1980, I surveyed the property shown on this plat, being known as part of lot 130 and lot 131 on plat of SECTION NO. 2 WESCLOFFE and recorded in the RMC Office Greenville County, S.C., in Plat Book " JJJ " at Pages 72 & 73; and also known as PROPERTY OF LEWIS THOMAS McNEELY & MARTHA McNEELY recorded in Plat Book 8 C at Page 73; and that the property lines, walls and buildings are as shown hereon, and that the walls and buildings located on said lot do not encroach or project on adjacent street or property, and that no adjacent walls or buildings encroach or project on said premises, and no power lines cross this property except as shown hereon.

8C-73

2678

*R. B. Bruce*  
 R. B. Bruce, R.L.S.

CAROLINA SURVEYING CO.  
 GCTO - 222-2 JUL 29 80 5537  
 Greenville, S.C.

SOUTH CAROLINA  
 REC'D  
 JUL 29 1980  
 3.0001