

PRINCETON AVENUE

Note: Improvements on this lot are not in a flood hazard area.

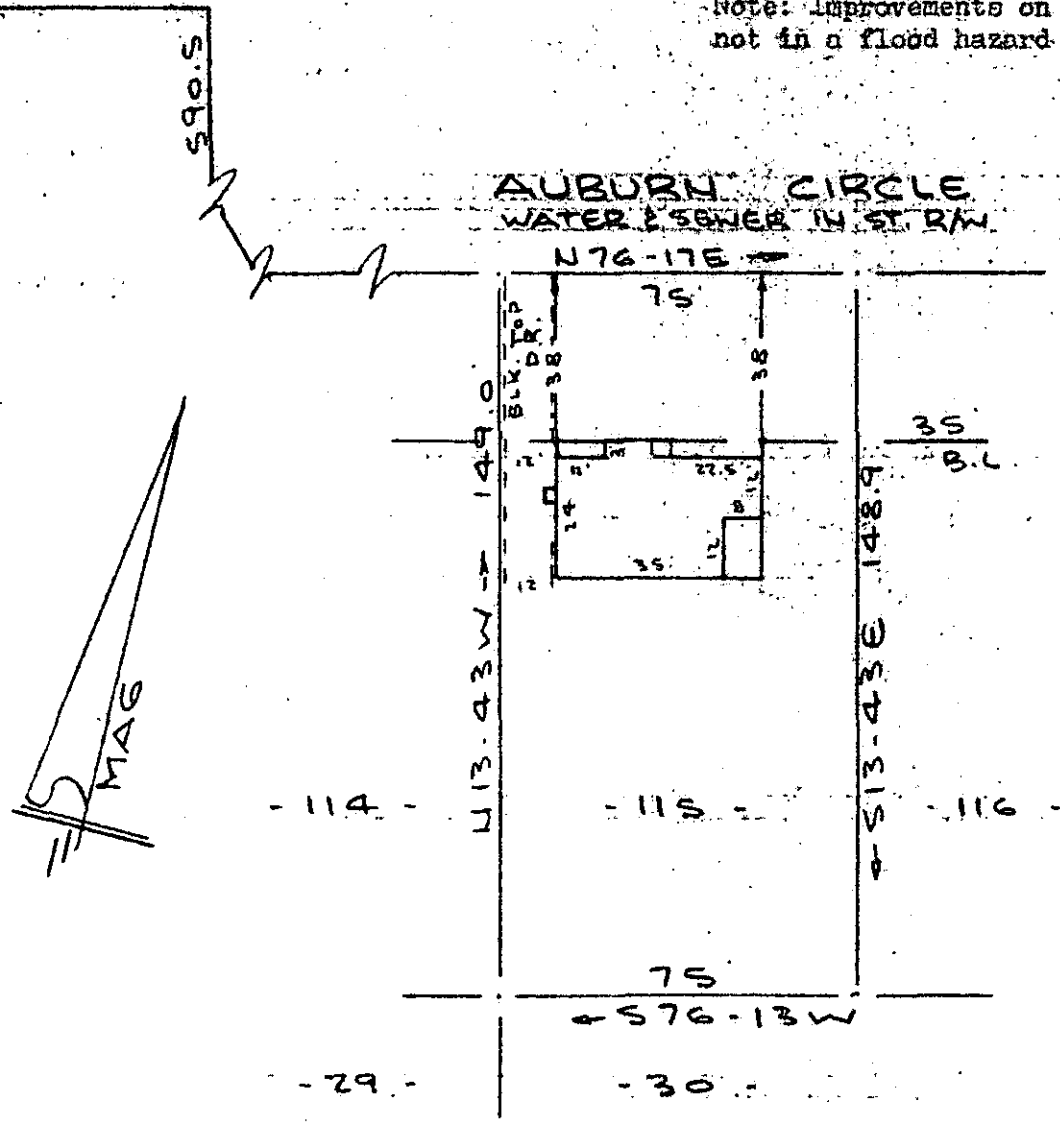

PROPERTY OF
KATHI H. GARDNER
 GREENVILLE, SOUTH CAROLINA
 SCALE: 1" = 40' 14 JULY 1980

This is to certify that on the 14th day of July, 1980, I surveyed the property shown on this plat, being known as lot 115 on plat of MAP OF COLLEGE HEIGHTS and recorded in the RMC Office Greenville County, S. C., in Plat Book " P " at Page 75; and that the property lines, walls and buildings are as shown hereon, and that the walls and buildings located on said lot do not encroach or project on adjacent street or property, and that no adjacent walls or buildings encroach or project on said premises, and no power lines cross this property except as shown hereon.

1233

✓ 8-C-34

JUL 15 1980

R. E. Bruce

DONNIE S. TANKERSLEY

R. E. Bruce, R.I.C. #19622

GREENVILLE COUNTY, SOUTH CAROLINA SURVEYING CO.
112 Manly St., Greenville, S.C.

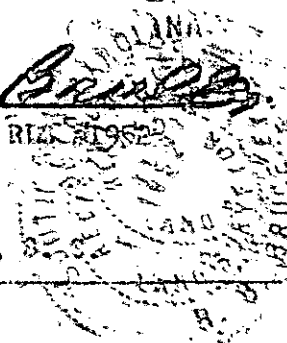

SC70 1 JUL 15 80 179 3.00CI

ts/422

FILED

280-2-082