

FILED  
GREENVILLE CO. S. C.

JUL 7 4 40 PM '80

DONNIE S. TANKERSLEY  
R.M.C.

S 82°-00' W

S 20°-00' W

60

A

3



Wood Frame Storage

Wood Frame Garage

15

S 20°-10' E

61.9

1957

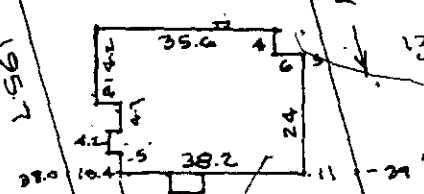

S 20°-10' E

200

13

60

2075

N 84°-25' E TO FRANKLIN RD

PARIS MOUNTAIN AVE

JUL 7 1980

490 80-15

PROPERTY OF

WILLIAM N. EDENS

LINDA J. BRAZIE

GREENVILLE CO S.C.

SCALE 1" = 40 JULY-1-1980

9138 7E

3.00 A4

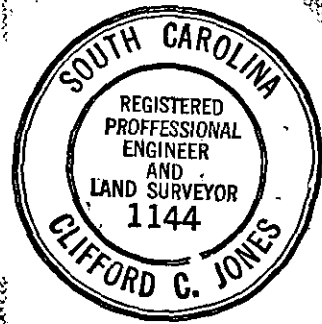

This is to certify that on the 15th day of July, 1980, I surveyed the property shown on this plat, being Lot 14 PERRY PROP., recorded in Plat Book 1 of the R.M.C. Office for Greenville County, S. C., and that the property lines, walls and buildings are as shown hereon; that the buildings located on said lot do not encroach or project on adjacent streets or property; and that no adjacent buildings or walls encroach or project on said premises, and that no utility lines cross this property.

*Clifford G. Jones*  
Reg. Engineer No. 1144 S.C.